

AICATM

LEGACY OF EXCELLENCE

Sunmica[®]

ZERO-WORRY-LAMINATES

**A STORY
INSPIRED...**

**...BY STORIES
AROUND US!**

VISION

2020

ONE MM

INSPIRE DESIGN CREATE



CODE NO.	CODE NAME	PG	RW	CL	CODE NO.	CODE NAME	PG	RW	CL	CODE NO.	CODE NAME	PG	RW	CL
WOODGRAINS														
PW 15	MUSEUM OAK	67	A	1	WP 127	CLASSIC CHERRY	78	A	3	E 208/1208	HIGHLAND PINE	79	A	1
WP 18	WALNUT RIGATO WHITE	65	A	1	WP 129	BRENTWOOD OAK MEDIUM	68	B	3	E 213/1213	REGAL PEAR	71	C	2
WP 19	WALNUT RIGATO LIGHT BROWN	65	A	2	WP 130	BRENTWOOD OAK LIGHT	68	B	4	E 222/1222	AROSIA PEAR III	71	C	3
WP 20	WALNUT RIGATO CHOCOLATE	65	A	3	WP 131	TROPICAL WALNUT	66	A	3	E 224/1224	STEAM BEECH	84	A	3
WP 21	WALNUT RIGATO BROWN	65	B	1	WP 132	LATIN WALNUT	66	B	1	E 233/1233	SCANDIAN MAPLE	76	B	3
WP 34	CLASSIC PLANKED WALNUT	65	B	2	WP 133	RUSTED URBAN TEAK	72	B	5	E 234/1234	SYCAMORE	73	A	3
WP 35	BALINESE OAK	67	A	2	WP 137	SMOKED ANTIQUE WOOD	86	B	1	E 241/1241	INTAL BEECH	83	B	3
WP 36	NEW COUNTRY	89	A	2	WP 138	CLASSIC ANTIQUE WOOD	86	B	2	NEW E 251/1251	NATURAL TEAK	72	C	4
WP 45	TWILIGHT SEN ASH CREAM	81	B	1	WP 139	LIGHT ANTIQUE WOOD	86	B	3	E 254/1254	GRACE BEECH	84	B	1
WP 46	TWILIGHT SEN ASH BROWN	81	A	1	WP 140	BLEACHED OLIVE	75	A	1	E 274/1274	WENGE	70	B	2
WP 49	WINCHESTER WALNUT	65	B	3	WP 141	SMOKED OLIVE	75	A	2	E 278/1278	MANGFALL BEECH	84	B	2
WP 51	DARK WALNUT	65	C	2	WP 142	LIGHT MACORE	74	B	3	E 282/1282	KIRUNA PINE	79	B	2
WP 53	SWISS ELM LIGHT	74	B	1	WP 144	GOLDEN MACORE	74	B	2	E 283/1283	SCHIERSCE BEECH	83	A	3
WP 54	WALNUT MARINO	66	A	1	WP 145	SMOKED CHESTNUT	77	B	1	E 707/1707	ASIAN MAPLE	76	A	3
WP 55	SANTANA OAK II	67	A	3	WP 146	CLASSIC CHESTNUT	77	B	2	E 711/1711	SAPALI	70	A	1
WP 56	SANTANA OAK I	67	A	4	WP 147	GOLDEN CHESTNUT	77	B	3	E 712/1712	MAHOGANY	73	A	1
WP 60	NOCE FRISCO LIGHT	85	B	2	WP 148	NOVACENTO PINE	80	B	2	E 717/1717	CITRONA	89	B	1
WP 61	NOCE FRISCO DARK	85	A	2	WP 149	RUSTIC ANTIQUE WOOD	86	A	1	NEW E 718/1718	SILVER MAPLE	76	A	4
WP 62	NOCE DA VINCI I	85	B	1	WP 150	BURNT ANTIQUE WOOD	86	A	2	E 719/1719	ESPANIA WENGE	70	B	3
WP 63	NOCE DA VINCI II	85	A	1	WP 151	STYRUS OAK	69	A	1	E 720/1720	ITALIA PINE	79	A	2
WP 64	WALK THE LINE IVORY	77	A	1	WP 152	GREY OAK	69	A	2	E 721/1721	SLEEK PINE	79	B	1
WP 65	WALK THE LINE BROWN	77	A	3	WP 153	WALK THE LINE SMOKED	77	A	2	E 722/1722	BOSTAN PINE	80	A	1
WP 67	ALMERIA ASH SMOKED	81	A	3	WP 159	NOCE LIRICO	85	B	3	E 737 /1737	AUSTRALIAN WALNUT IVORY	66	B	2
WP 68	ALMERIA ASH LIGHT BROWN	81	B	3	WP 160	COLOBRA	75	B	3	E 741/1741	CHERRY MORGANO	78	B	1
WP 69	MASTER OAK NATURAL	67	B	1	WP 161	SMOKED COLOBRA	75	B	1	E 752/1752	ADVANCED OAK BROWN	69	B	2
WP 70	MASTER OAK MEDIUM	67	B	2	WP 162	BLEACHED COLOBRA	75	B	2	E 754/1754	ALBERTO MAPLE	76	A	1
WP 71	MASTER OAK WHITE	67	B	3	WP 163	ORINICO ASH	81	B	2	E 756/1756	LORRAINE WALNUT	66	B	3
WP 72	MASTER OAK DEEP	67	B	4	WP 164	SMOKED ORINICO ASH	81	A	2	E 757/1757	SAPALI CASCO	70	A	2
WP 73	BLACK CHERRY	78	B	2	WP 171	WOTAN EICHE	82	B	2	E 758 A/1758 A	SUGAR MAPLE	76	B	4
WP 74	KATSURA NATURAL	73	B	2	WP 172	WOTAN EICHE BROWN	82	B	1	E 760/1760	MODERN TEAK	72	C	2
WP 75	KATSURA LIGHT	73	B	1	WP 173	BORODINO ASH GREY	81	A	4	E 761/1761	BLEACHED TEAK	72	B	1
WP 80	SUPREME MAHOGANY	73	A	2	WP 174	BORODINO ASH SMOKED	81	B	4	E 768/1768	WHITE ELM	74	A	1
WP 81	CLASSIC ACACIA	82	A	1	WP 175	FOREST WOOD	87	A	1	E 769/1769	GONCALO ALVEZ	89	B	2
WP 82	MAJESTIC EBONY	89	A	1	WP 176	SEVILLA WENGE	70	B	1	E 778/1778	FLOWERY WENGE	70	C	1
WP 85	WOVEN OAK WHITE	68	A	1	WP 177	GOLDEN OAK	69	A	3	E 779/1779	NICE WOOD	87	B	2
WP 87	WOVEN OAK BROWN	68	A	2	WP 182	FUSION WOOD	89	A	3	E 789/1789	STRAIGHT LINE TEAK	72	A	1
WP 100	RUSTIC WOOD NATURAL	87	B	3	NEW WP 190	LANCASTER OAK	24	B	1	E 921/1921	WHITE BEECH II	83	A	2
WP 101	RUSTIC WOOD BROWN	87	A	3	NEW WP 191	CATANIA OAK	24	B	2	NEW E 922/1922	BONDENSEE BEECH	83	A	1
WP 102	VARELY PEAR BROWN	71	B	1	NEW WP 192	CASTANIA BOULEVARD	22	B	1	E 947/1947	AGRO WOOD II	87	B	1
WP 103	VARELY PEAR DARK	71	B	2	NEW WP 193	TROPICAL CASTANIA BOULEVARD	23	A	1	E 959/1959	IMPERIAL WALNUT	66	C	2
WP 104	CLASSIC ACACIA WHITE	82	A	2	NEW WP 197	TROPICAL LAKESHORE	24	A	1	E 970/1970	DOUGLAS PINE	79	A	3
WP 105	SONOMA OAK NATURAL	69	B	4	NEW WP 198	LAKESHORE SMOKED	23	B	1	E 976/1/1976/1	STRAIGHT WOOD	87	A	2
WP 106	SONOMA OAK BROWN	69	C	4	NEW WP 199	AUERBACH OAK	21	A	1	E 987/1987	SCIOSS PINE	80	A	2
WP 107	WYOMING MAPLE WHITE	76	B	1	NEW WP 200	PATINATO OAK	22	A	1	E 997/1997	ASH GREY OAK	69	B	3
WP 108	WYOMING MAPLE DARK	76	B	2	E 21	RICHMOND CHERRY ROSE	78	B	3	E 998/1998	PEARL WENGE	70	C	2
WP 109	LARCH WOOD MEDIUM	88	A	3	E 104/1104	CLASSIC CEDAR	71	A	1	SOLIDS				
WP 110	LARCH WOOD NATURAL	88	B	3	E 106/1106	.SAVOY BEECH	84	A	1	PP 32	TOBACCO	91	D	2
WP 111	CHESTERFIELD OAK NATURAL	68	A	3	E 114/1114	FIGURED OAK LIGHT	69	A	4	PP 37	LIGHTS-LIGHT MINT GREEN	92	A	4
WP 112	CHESTERFIELD OAK DARK	68	A	4	E 117/1117	FIGURED OAK DARK	69	B	1	PP 39	SUBTLE PINK	91	F	5
WP 113	STEIFFER OAK DARK	68	B	1	E 121/1121	CEDRO	71	A	2	PP 60/A	NEW DARK ORANGE	91	E	5
WP 114	STEIFFER OAK LIGHT	68	B	2	E 125/1125	COLVA BEECH	84	B	3	G 301/1301	BLACK	92	F	4
WP 117	NORONE WOOD DARK	88	B	2	E 130/1130	AMERICAN PINE	79	B	3	G 302/1302	POLAR WHITE	91	B	4
WP 118	NORONE WOOD LIGHT	88	A	2	E 131/1131	MALLORCA BIRNBAUM	89	B	3	G 305/1305	TERACOTTA STONE	91	F	1
WP 119	URBAN WOOD LIGHT	88	B	1	E 132/1132	OXFORD CHERRY	78	A	2	G 307/1307	PORTLAND BEIGE	91	C	5
WP 120	URBAN WOOD MEDIUM	88	A	1	E 136/1136	BAVERIAN BEECH	83	B	2	G 308/1308	FLAKE GREY	92	E	6
WP 123	EXOTIC TEAK	72	A	3	E 172/1172	PALM BEECH	84	A	2	G 310/1310	MYSORE IVORY	91	C	1
WP 124	PRINCESS WALNUT	66	A	2	E 185/1185	MODERN PEAR II	71	B	3	G 311/1311	MYSTIC WHITE	91	B	1
WP 125	CLASSIC BIRCH	74	A	2	E 196/1196	FUSION MAPLE	76	A	2	G 322/1322	ASH GREY	92	E	2
WP 126	CLASSIC BIRCH DARK	74	A	3	E 201/1201	WHITE BEECH	83	B	1	G 323/1323	ISPAT BLUE	92	E	1
					E 205/1205	CEDAR	71	A	3					

CODE NO.	CODE NAME	PG	RW	CL
G 324/1324	SUPER WHITE	91	B	2
G 337/1337	DAISY WHITE	91	C	3
G 339/1339	MARINE GREY	92	E	4
G 366/ 1366	SNOW WHITE	91	B	3
G 449/1449	TURQUOISE	92	D	4
G 450/1450	TAN	91	D	3
G 451/1451	PURPLE	92	C	3
G 452/1452	SAPPHIRE BLUE	92	B	2
G 453/1453	PARROT GREEN	92	D	2
G 454/1454	SPANISH PUTTI GREY	92	F	1
G 455/1455	APPLE GREEN	92	C	5
G 457/ J/1457/ J	SPECTRUM BLUE	92	C	2
G 487/1487	GRASS GREEN	92	D	3
G 499/1499	FROSTY WHITE	91	B	5
G 487/1487	GRASS GREEN	92	D	3
G 499/1499	FROSTY WHITE	91	B	5
G 506/1506	AQUA BLUE	92	A	5
G 507/1507	SOFT IVORY	91	C	2
G 509/1509	TROPICAL BLUE	92	B	4
G 510/1510	CARDINAL RED	91	F	3
G 511/1511	YELLOW	91	E	2
G 512/1512	PEACOCK GREEN	92	D	5
G 513/1513	LILAC	92	C	1
G 515/1515	BRIGHT GREEN	92	D	1
G 516/1516	MAUVE	92	B	6
G 519/1519	DARK GREEN	92	D	6
NEW G 522/1522	CORAL ORCHID	91	A	3
NEW G 523/1523	BLUEBERRY	91	A	2
NEW G 524/1524	GOthic GREY	91	A	1
G 531/1531	SUN FLOWER	91	E	3
G 547/1547	LEMON YELLOW	91	E	1
G 548/1548	VISION BEIGE	91	C	6
G 549/1549	CERAMIC IVORY	91	C	4
G 552/1552	GREY	92	E	3
G 556/1556	BURGUNDY IV	91	F	4
G 566/1566	RED	91	F	2
G 567/1567	SLATE GREY	92	F	2
G 568/1568	ELECTRIC BLUE	92	B	3
G 570/1570	CHOCOLATE	91	D	5
G 571/1571	GRAPHITE GREY	92	F	3
G 572/1572	IVORY TUSK	91	B	6
G 573/1573	BABY PINK	91	F	6
G 574/1574	CORAL PINK	92	A	2
G 575/1575	MIST GREY	92	E	5
G 576/1576	BARBIE PINK	92	A	1
G 577A/1577A	SKY BLUE	92	B	1
G 581/1581	BRICK	91	E	6
G 582/1582	LEMON PEEL	91	D	6
G 583/1583	PEBBLE	91	D	4
G 584/1584	LIGHT BLUE	92	A	6
G 585/1585	LIME	92	C	6
G 586/1586	ORCHID PINK	92	A	3
G 589/1589	PISTACHIO	92	C	4
G 590/1590	SLATE BLUE	92	B	5
G 595/1595	CLOUD GREY	91	D	1
G 599/1599	ORANGE	91	E	4





**SOAKING IN THE ELEMENTS
OF NATURE AND LIFE AROUND US,
OUR JOURNEY IS DOTTED
WITH MILESTONES IN
DESIGN EXCELLENCE.**

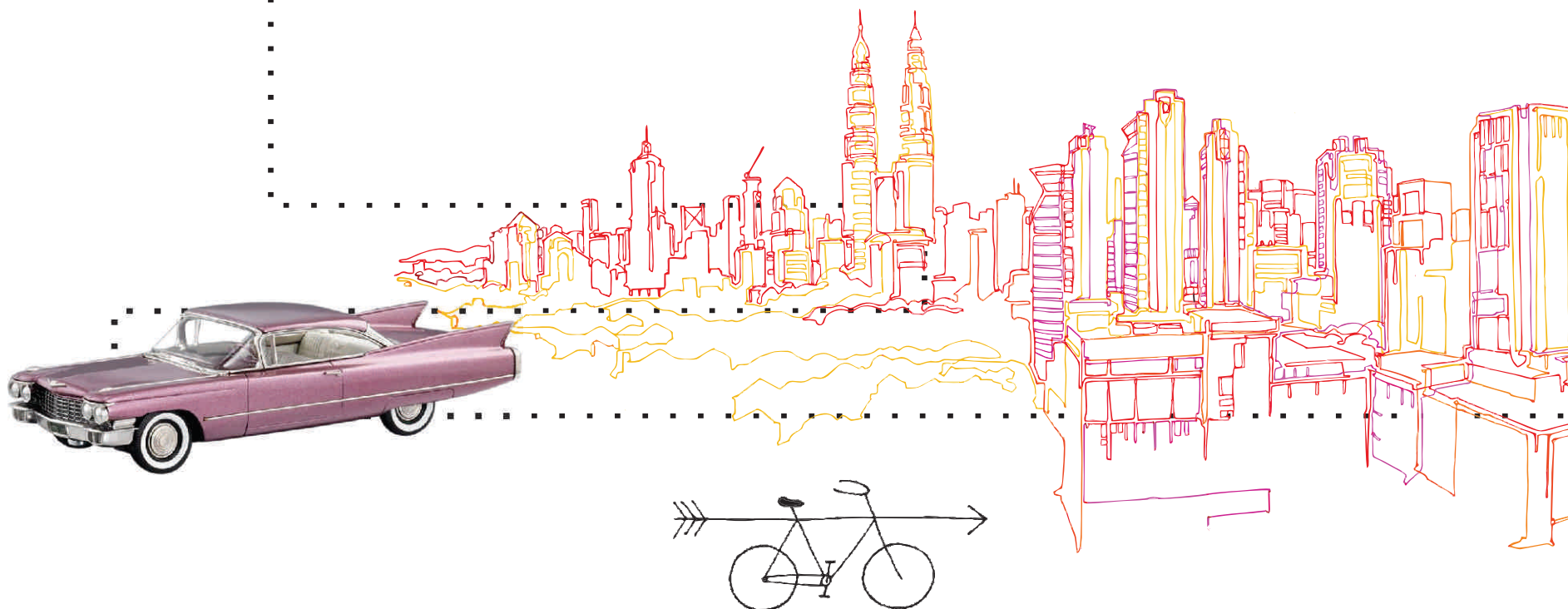

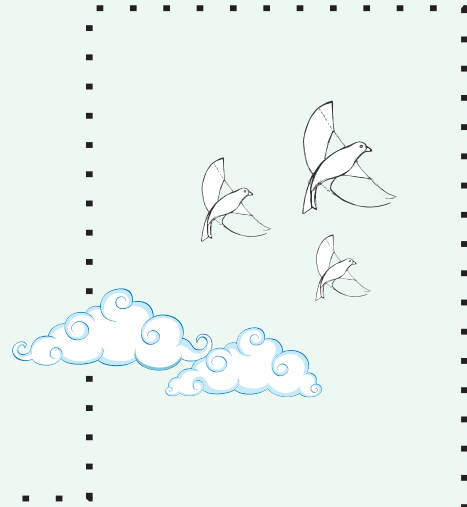

Nature is full of chaos yet seamless in identity. There's so much to learn from this chaos and so much to be inspired by its seamless beauty. Let your sight and senses see beyond to appreciate its intrinsic beauty.

The New Sunmica Collection from AICA dares to be different by looking beyond the usual. With a bouquet of exceptional design elements that have come together to inspire individuals and living environments around them. Get enamoured by its vivid color tones, realistic finishes and eclectic abstracts that will gel with contemporary aesthetics.

AICA works around the power of simplicity and design. And, how this power holds immense possibilities to bring alive ideas to the fore.





A world class global company

GLOBAL PRESENCE



① Shenyang AICA-HOPE Kogyo Co., Ltd.

② Kunshan AICA Kogyo Co., Ltd.

③ AICA Laminates India PVT. Ltd.

④ AICA Vietnam Company Limited

⑤ MAICA Laminates Sdn. Bhd.

⑥ P.T. AICA Indonesia

⑦ P.T. Techno Wood Indonesia

■ AICA Asia Pacific Holding Pte. Ltd. Network

★ AICA Kogyo Representative Office

◆ Sales Network

● Production Network

DESIGN EXCELLENCE ACROSS GENERATIONS

Revel in the tastefully curated world of AICA laminates where every design matches your dreams.

Established in 2011, AICA Laminates Pvt. Ltd. was born out of the coming together of The Bombay Burmah Trading Corporation Limited and AICA Laminates India Pvt. Ltd. This led to the development of brand Sunmica has now become integral to the AICA story. Over the years, Sunmica has created its own niche with a proven track record of quality, durability and reliability.

Its parent company Aica Kogyo Company Ltd. was established in 1936 in Nishi-horie, Kiyoso Aichi, Japan enjoying a presence in countries like China, Indonesia, Thailand, Vietnam, Malaysia and India. The company's manufacturing facility at Rudrapur, Uttarakhand conforms to the most stringent international standards. Its endless endeavour to bring out a combination of environment-oriented and design oriented operations has added more feathers to the cap of brand Sunmica.

With a robust dealer network all over India, it is bringing Japanese technology and world renowned quality processes to the fore. Adding wholeheartedly to the company's commitment to offer excellence in customer service and satisfaction.

Get ready to choose from a range of enthralling colours, patterns and designs. Get set to add a new lease of life to interiors with AICA!



Disclaimer :

AICA Laminates India Pvt. Ltd., Warrants that its products are of high quality standards. Nevertheless, in case of any product complaints, the company's liability will be limited to the cost of the products only. In no event shall the company or its dealers/stockists be liable for any other loss or damage arising out of its products.



say hi!

STONEY SENSATION IN GLOSS FINISH

Get ready to be dazzled with the smooth and shiny texture that adds an aura beyond words.



A



 NEW (GL) Y 651 MARBONITE DARK

GLOSS

A

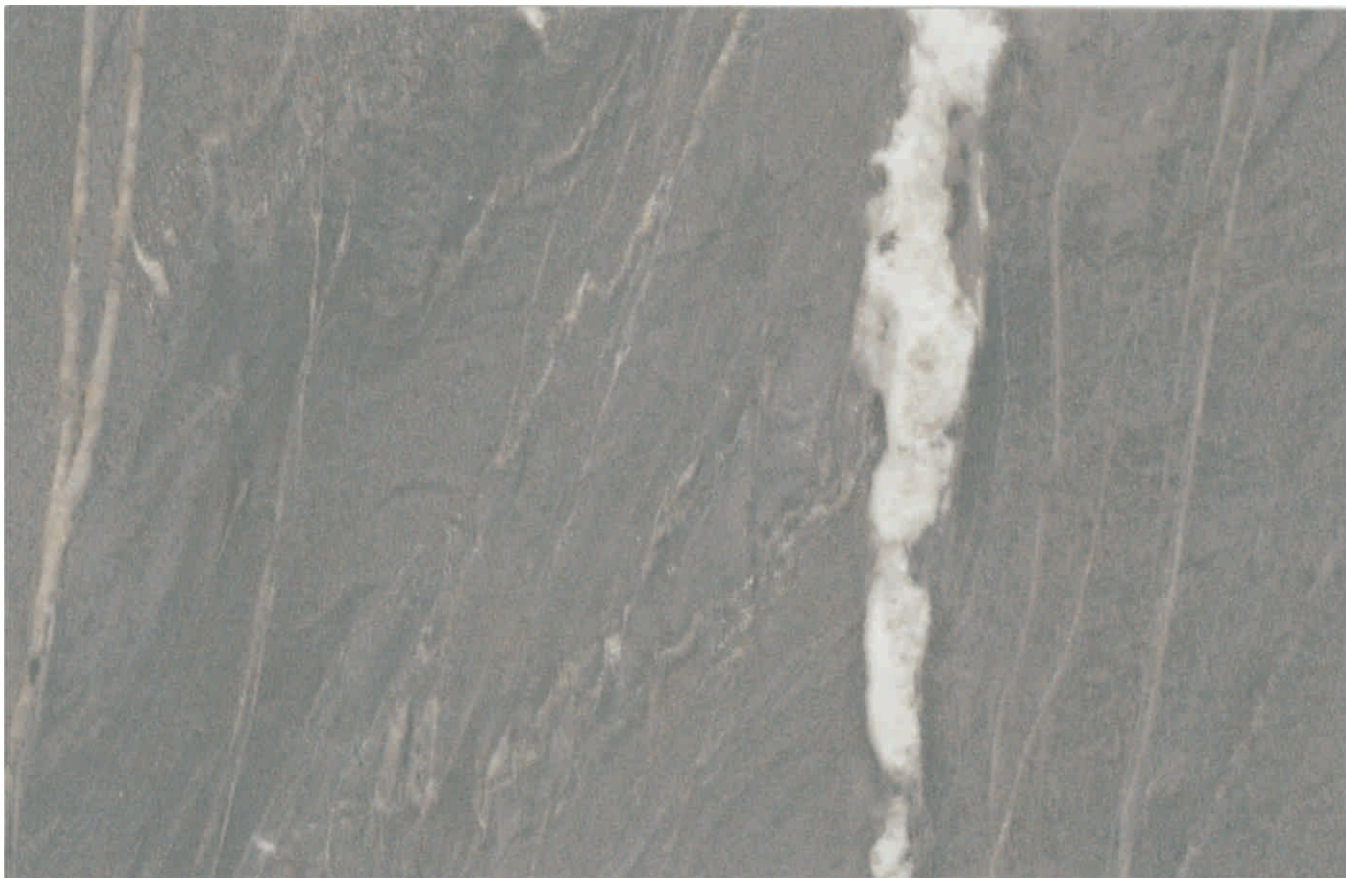

NEW (GL) Y 650 MARBONITE

B

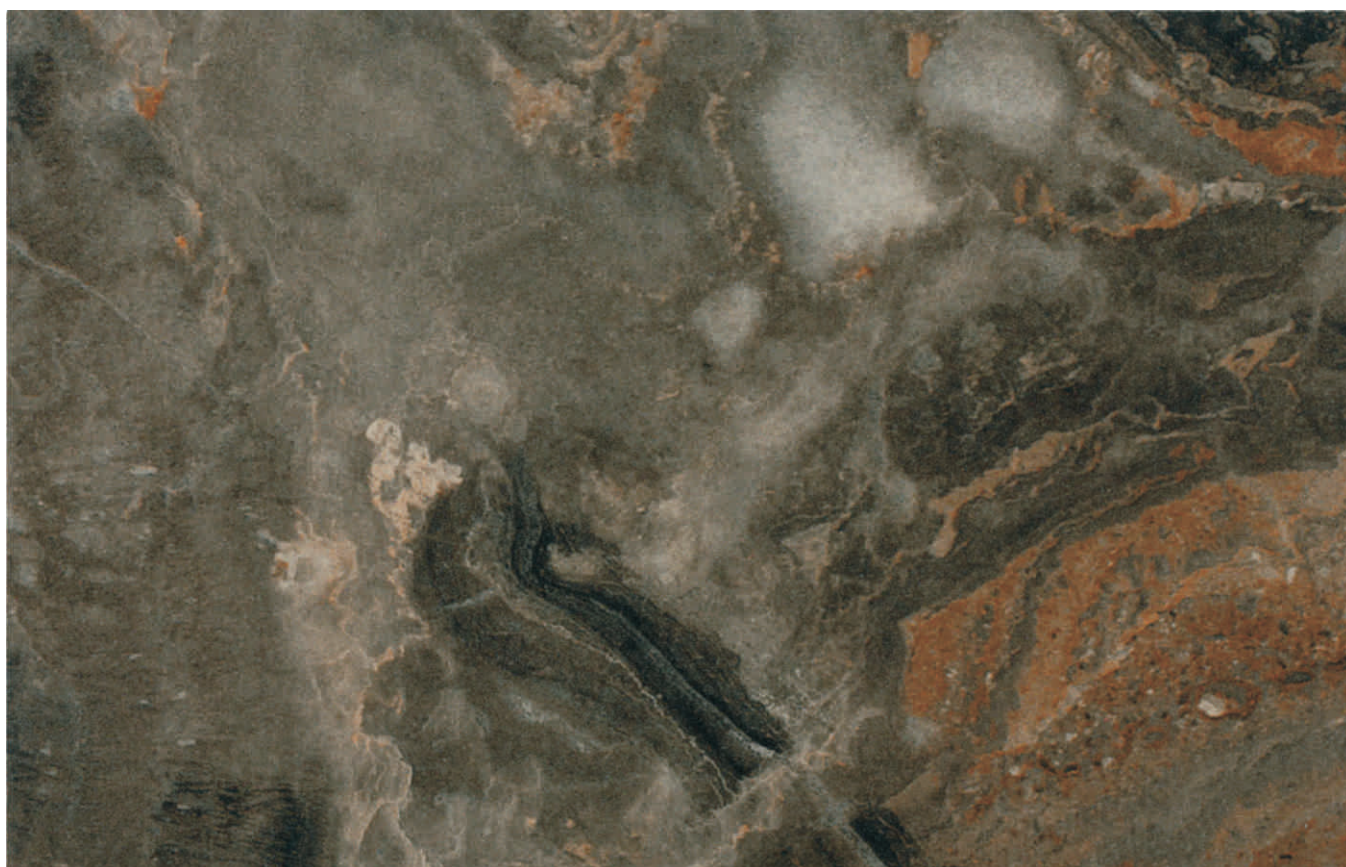

NEW (GL) Y 680 ITALIAN MARBLE

say hi!

RUGGED STONE

Rugged stone with a rough, unpolished surface finish, brought to you straight from the quarry.



RUGGED STONE



A

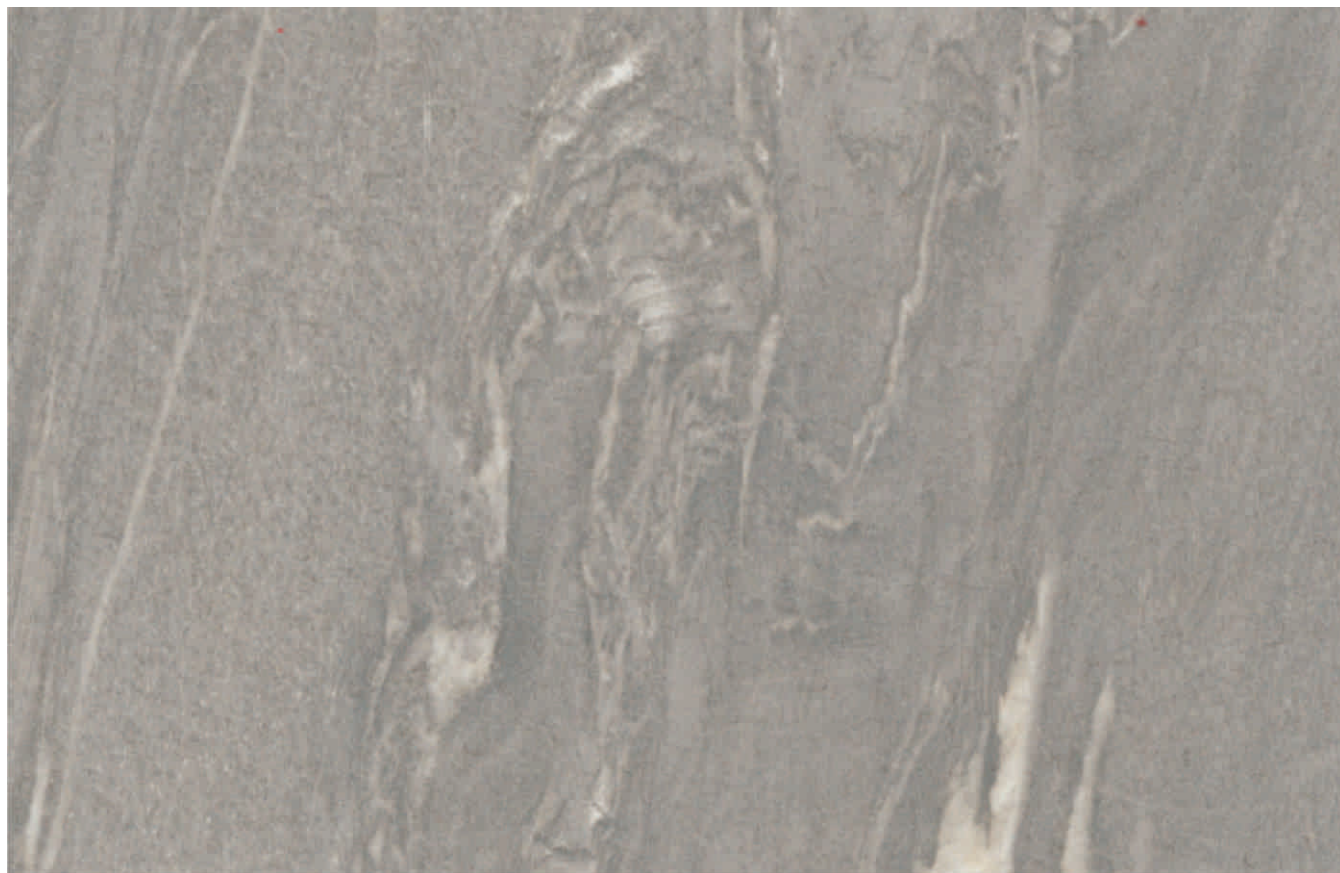

NEW (RST) Y 650 MARBONITE

B



NEW (RST) Y 651 MARBONITE DARK

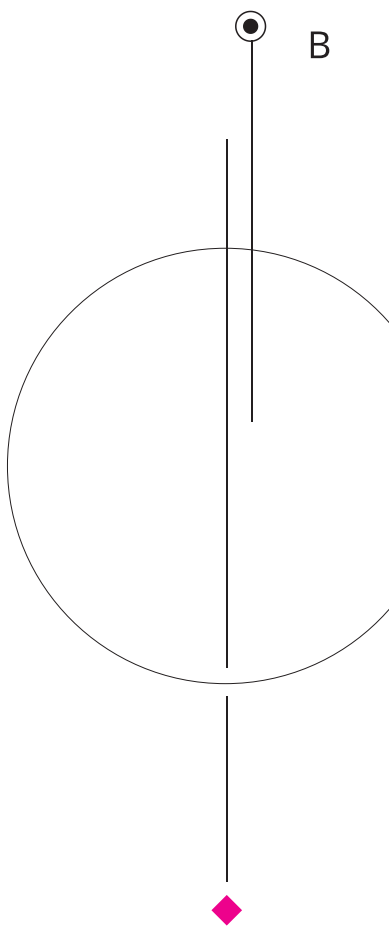



■ (RST) Y 678 LIME STONE



■ (RST) Y 680 ITALIAN MARBLE

A



■ (RST) Y 696 SANDSTONE LIGHT



■ (RST) Y 697 SANDSTONE BROWN

B



■ (RST) Y 698 DARK SIDE WALK



■ (RST) Y 699 GREY SIDE WALK

C

META PEARL/META GLOSS



A smart, pristine finish that lends a different glow to your interiors.

A



MP 01 META PEARL
WHITE FROST

PEARL GLOSS



MP 02 META PEARL
BRONZE

1



MG 03 META GLOSS
ABSOLUTE PEARL

2



MG 04 META GLOSS
GREY PEARL

3

A

SHIMMER



Texture that makes your interiors stand out even from a distance.

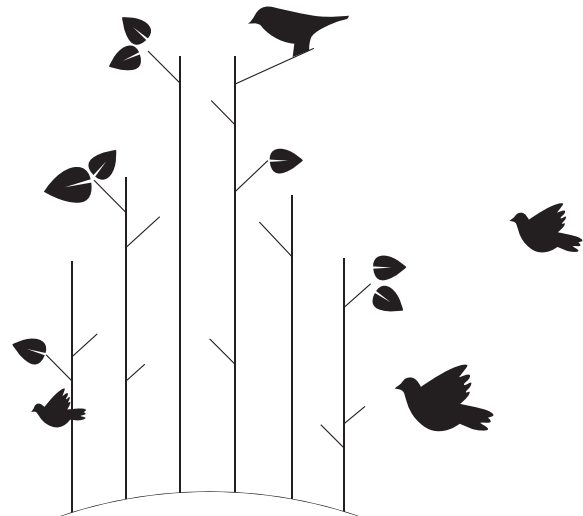

A

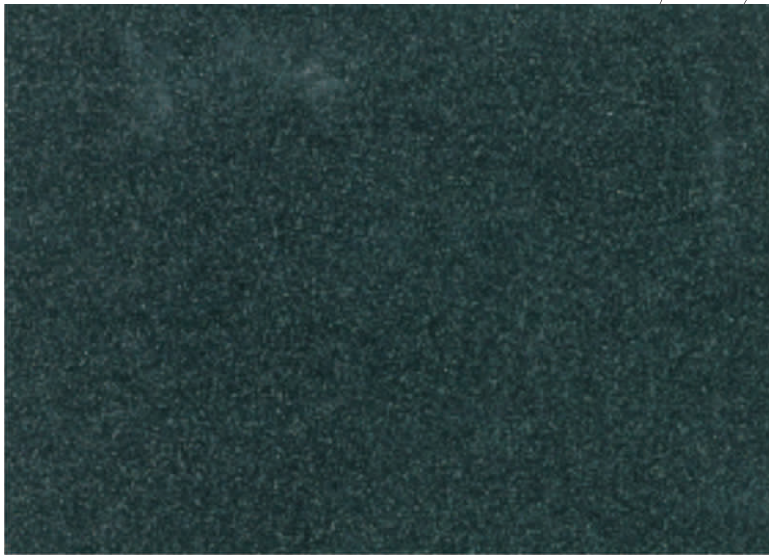

(SHM) G 301/1301 BLACK



B



(SHM) G 499/1499 FROSTY WHITE



(SHM) G 511/1511 YELLOW

1

2

SHIMMER

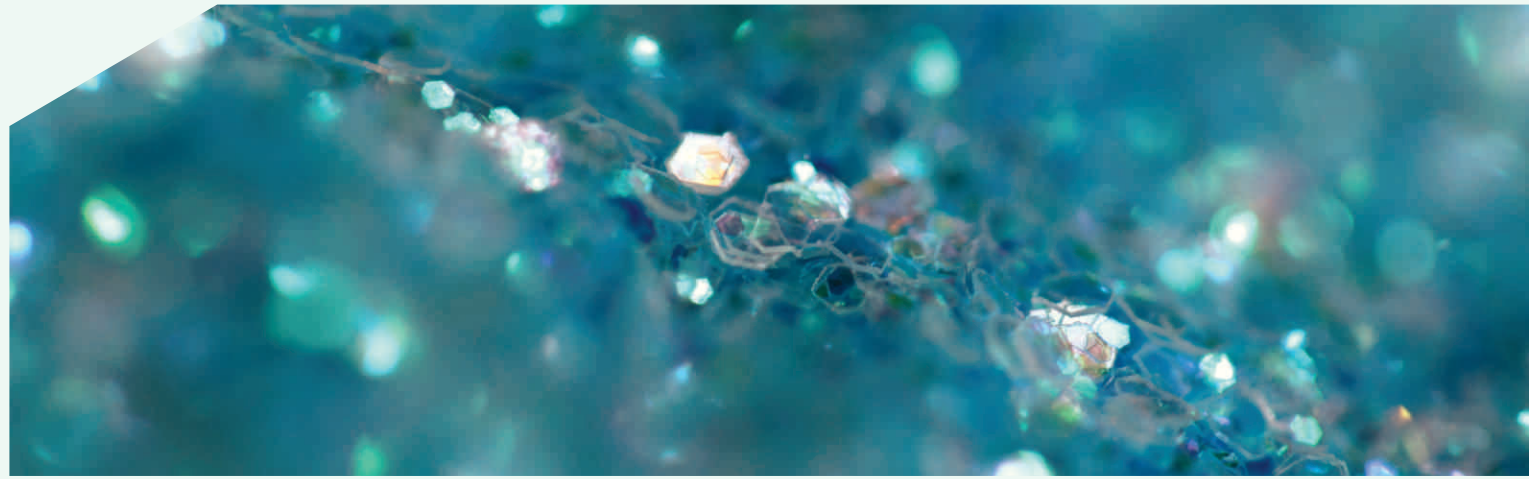

■ (SHM) G 566/1566 RED



A

■ (SHM) G 585/1585 LIME



■ (SHM) G 586/1586 ORCHID PINK

1

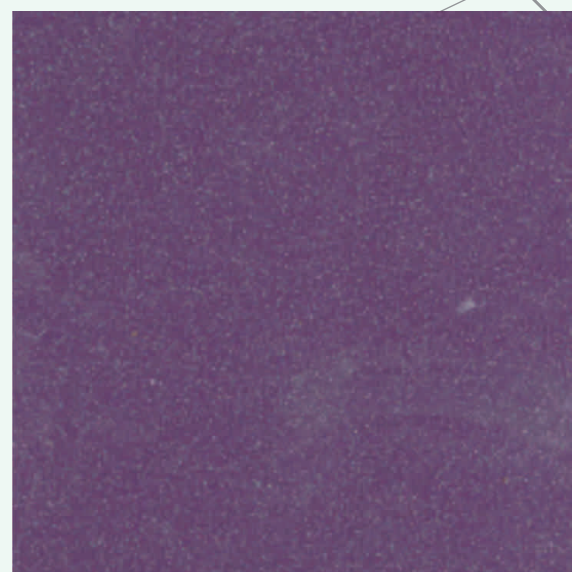

B

■ (SHM) G 597/1597 BLACK CURRANT

2



Textures that lend a modern and chic look to your most loved interiors.



A

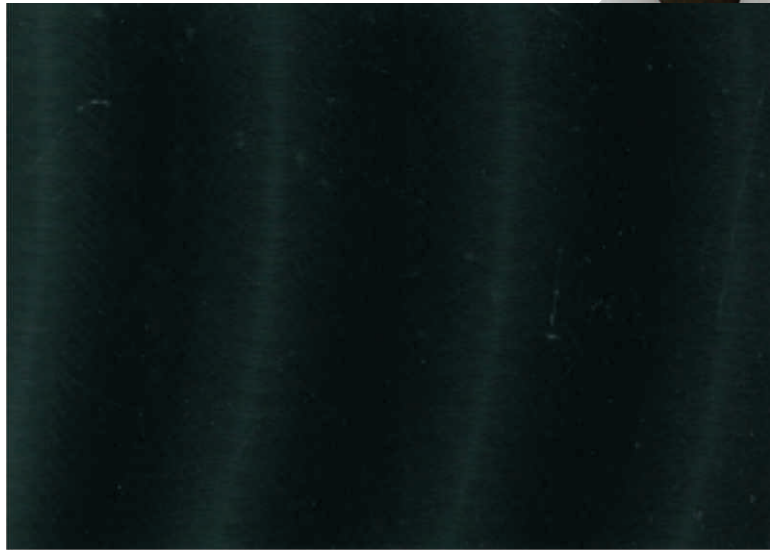

(VRA) G 301/1301 BLACK

B

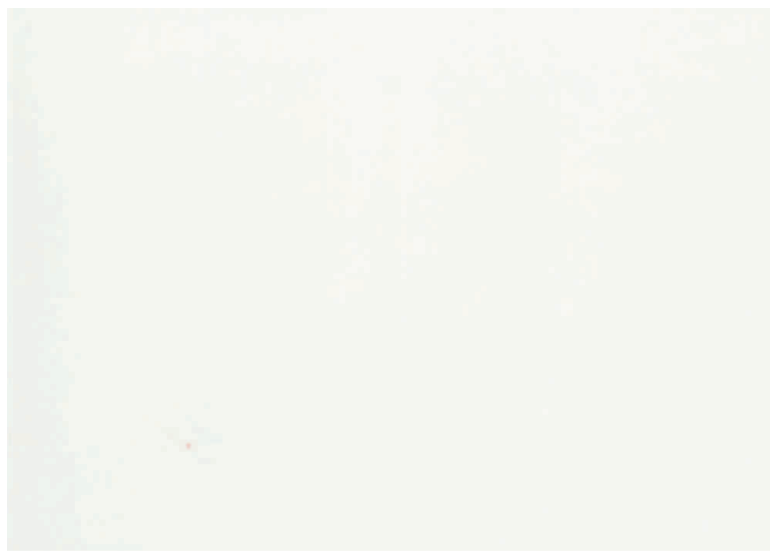

(VRA) G 499/1499 FROSTY WHITE



(VRA) G 566/1566 RED

VISION RIPPLE

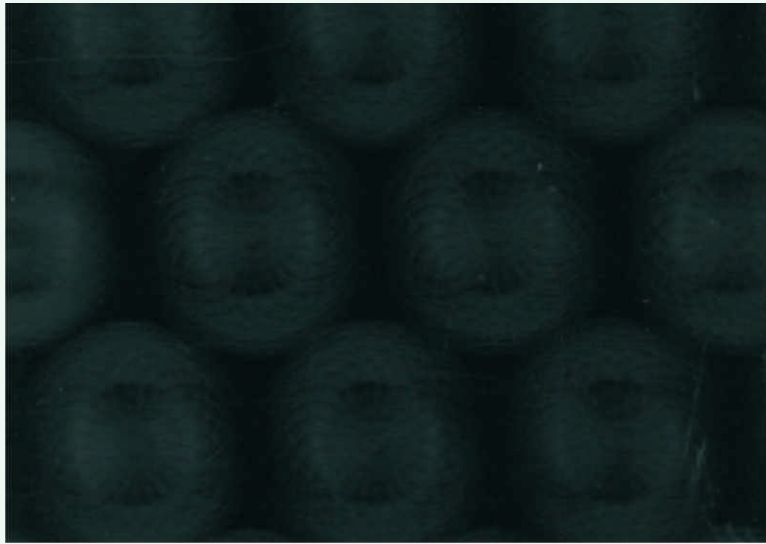

(VRL) G 301/1301 BLACK

A

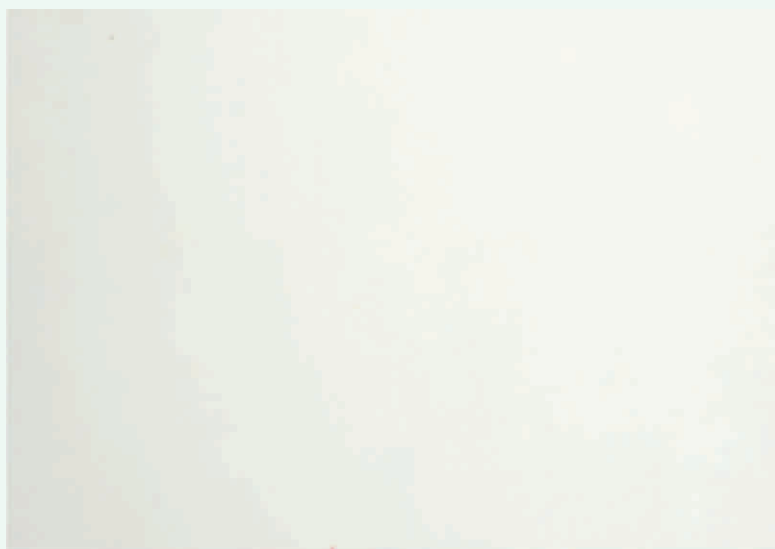
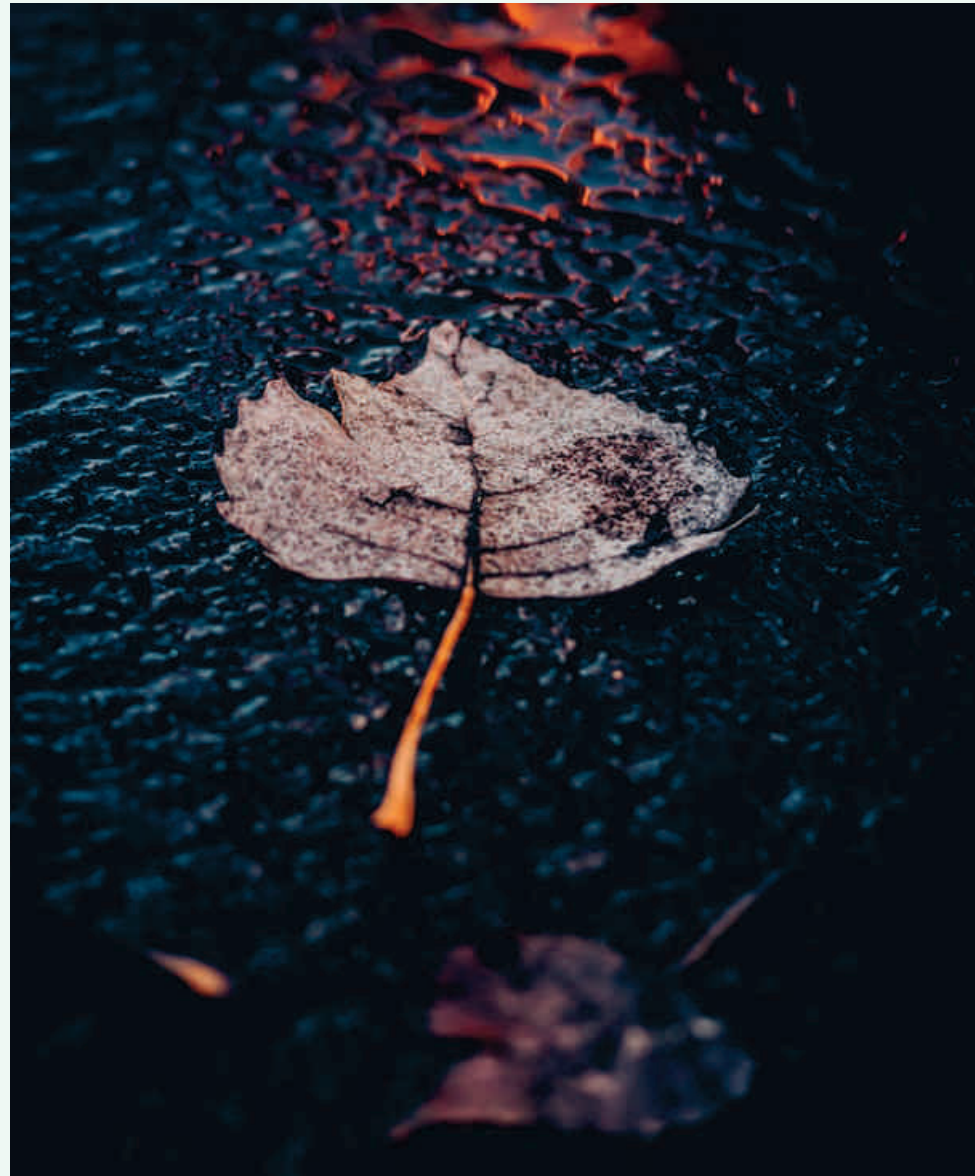

(VRL) G 499/1499 FROSTY WHITE

1

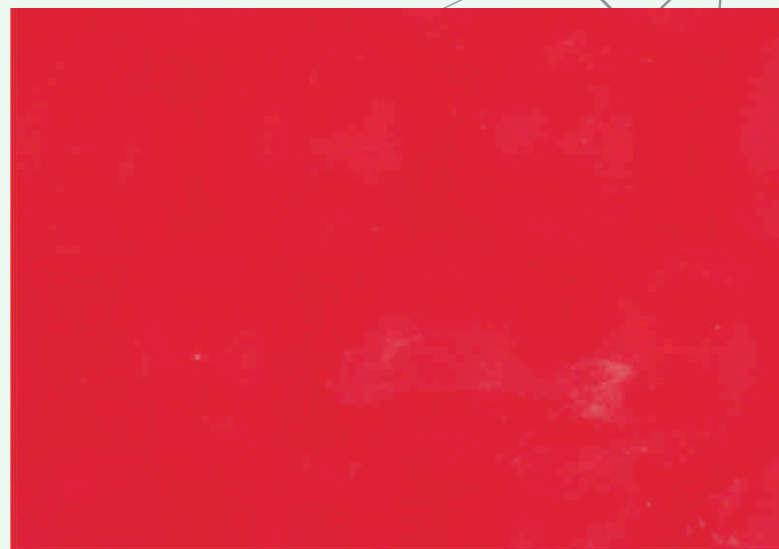

(VRL) G 566/1566 RED

2

B

ULTRA GLOSS MAXIMUM SOLIDS WITH SR TECHNOLOGY

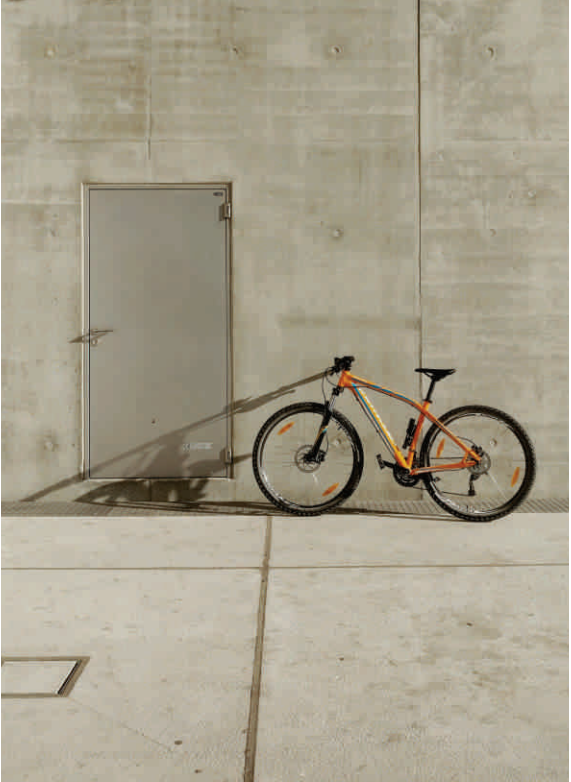

A

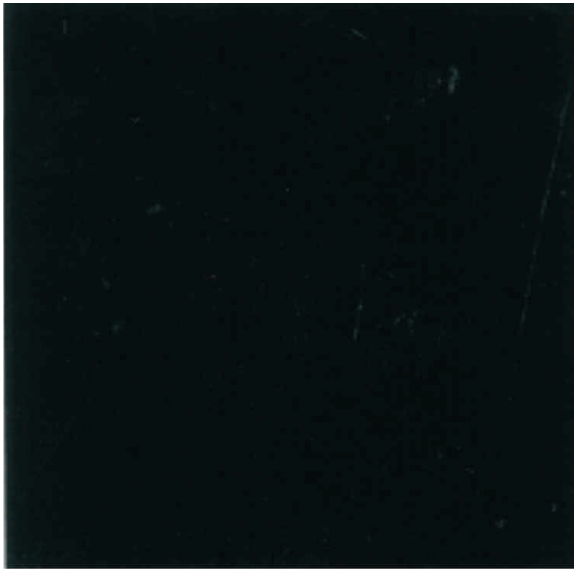

(UGM) G 301/1301 BLACK



(UGM) G 310/1310 MYSORE IVORY

B



(UGM) G 322/1322 ASH GREY



(UGM) G 324/1324 SUPER WHITE

Shines and stands out with its high degree of finish.



■ (UGM) G 449/1449 TURQUOISE



A

■ (UGM) G 450/1450 TAN



■ (UGM) G 499/1499 FROSTY WHITE



B

■ (UGM) G 510/1510 CARDINAL RED

ULTRA GLOSS MAXIMUM SOLIDS WITH SR TECHNOLOGY



A



(UGM) G 511/1511 YELLOW

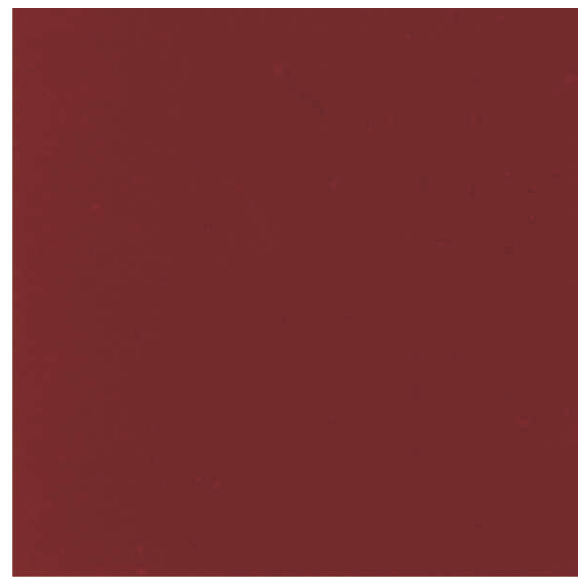

(UGM) G 556/1556 BURGUNDY IV

B



(UGM) G 567/1567 SLATE GREY



(UGM) G 574/1574 CORAL PINK

1

2

GLOSS SOLIDS



Bursting with shiny and bright colours to make interiors look cheerful and inviting.



■ (UGM) G 585/1585 LIME



A

■ (UGM) G 597/1597 BLACK CURRANT

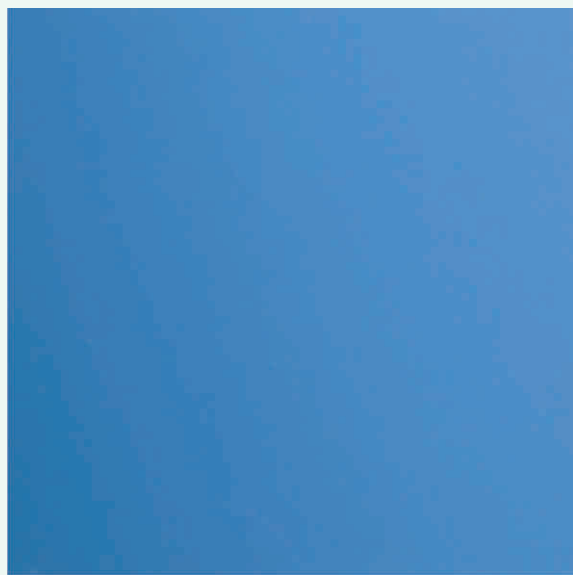

■ NEW (UGM) G 523/1523 BLUEBERRY

1

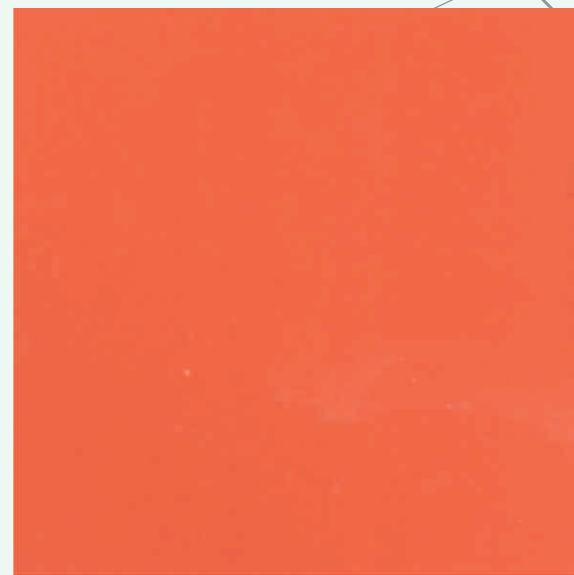

B

■ NEW (UGM) G 524/1524 CORAL ORCHID

2

ULTRA GLOSS MAXIMUM WOODGRAINS WITH SR TECHNOLOGY



Purely inspired by the classic look of wood and its exquisite textures/surfaces.

A



■ (UGM) WP 34 CLASSIC PLANKED WALNUT

B



■ (UGM) WP 45 TWILIGHT SEN ASH CREAME



■ (UGM) WP 54 WALNUT MARINO





(UGM) WP 61 NOCE FRISCO LIGHT

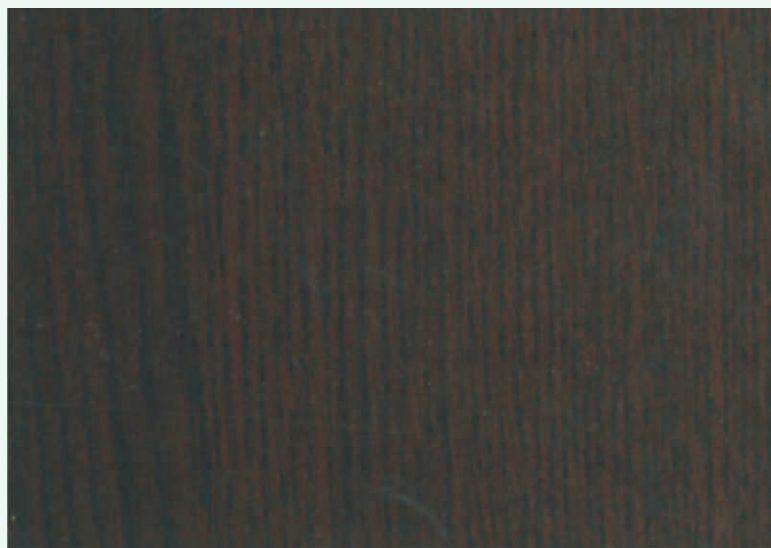

(UGM) WP 83 AFRICAN WALNUT

1

A



(UGM) WP 124 PRINCESS WALNUT

2

B

ULTRA GLOSS MAXIMUM WOODGRAINS WITH SR TECHNOLOGY



A

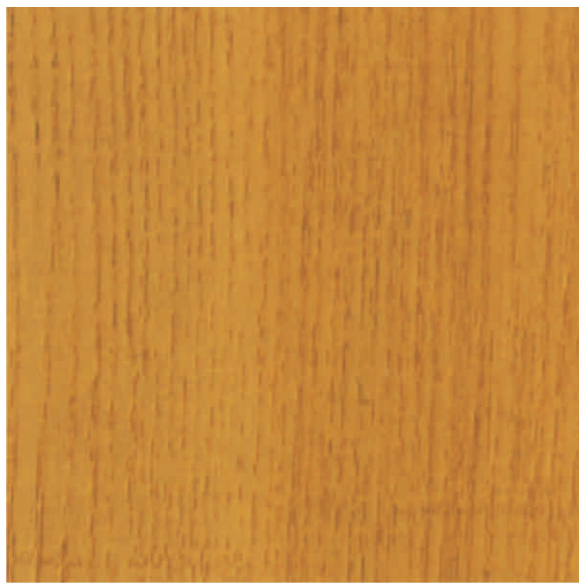

(UGM) WP 133 RUSTED URBAN TEAK

B



(UGM) WP 134 SEVILLA YOKO LIGHT

1



(UGM) WP 135 SEVILLA YOKO MEDIUM

2

ULTRA GLOSS MAXIMUM WOODGRAINS WITH SR TECHNOLOGY



A

NEW (UGM) WP 191 CASTANIA BOULEVARD

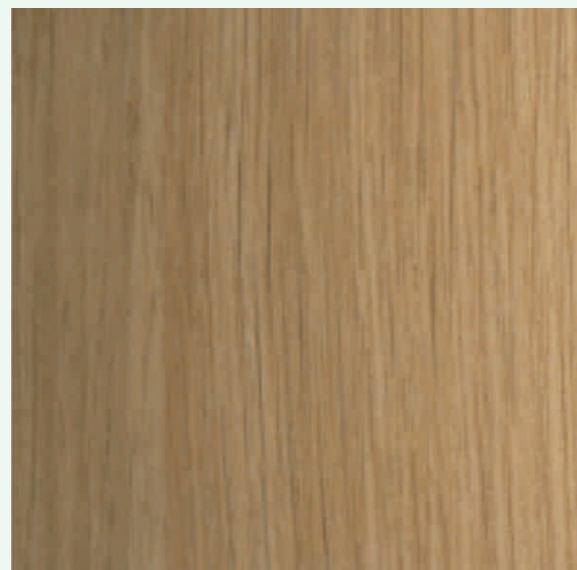

NEW (UGM) WP 190 LANCASTER OAK

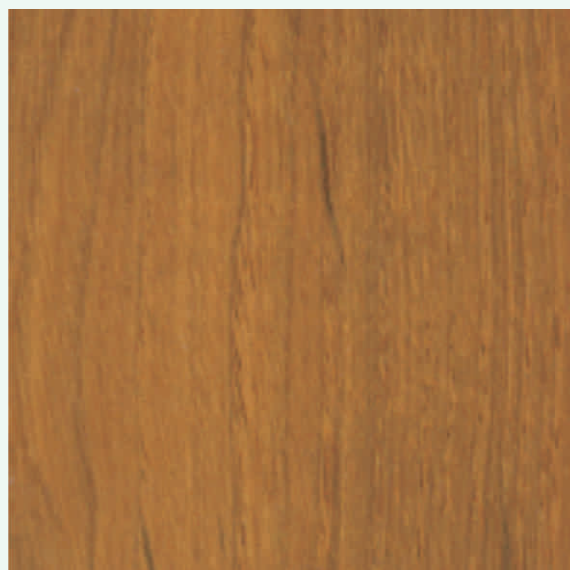

B

NEW (UGM) WP 197 TROPICAL LAKESHORE

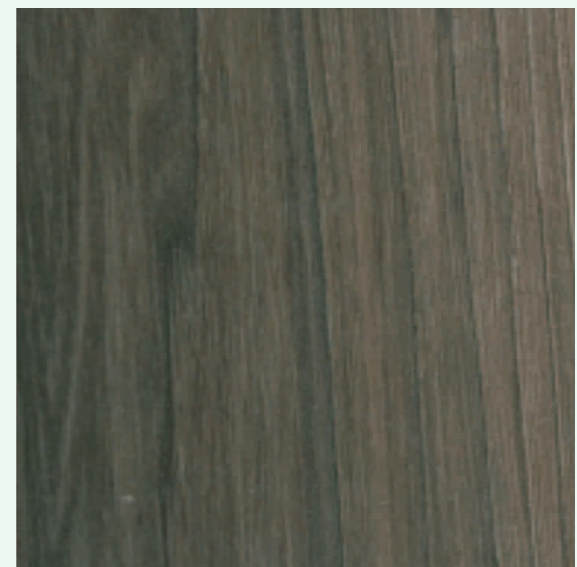

NEW (UGM) WP 198 LAKESHORE SMOKED



C

NEW (UGM) WP 199 AUERBACH OAK

NEW WOODGRAINS



Designs that are derived straight out of fine and delicate woodgrain surface.

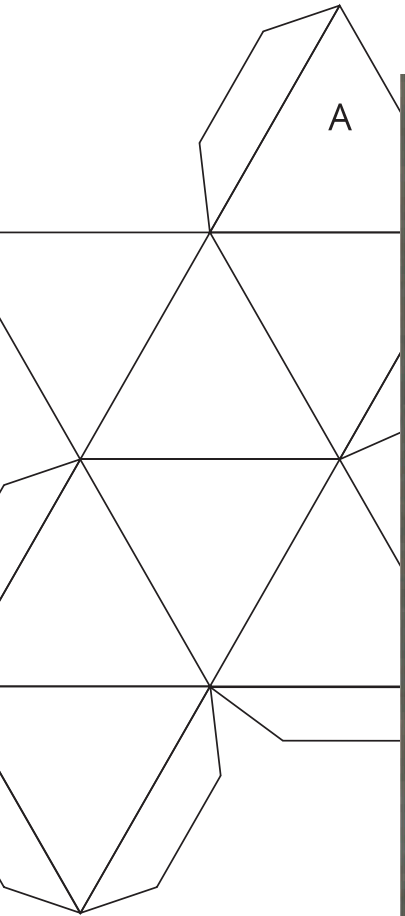

 NEW WP 199 AUERBACH OAK



NEW WP 200 PATINATO OAK



NEW WP 192 CASTANIA BOULEVARD

NEW WOODGRAINS



A



NEW WP 193 TROPICAL CASTANIA BOULEVARD

B



NEW WP 198 LAKESHORE SMOKED

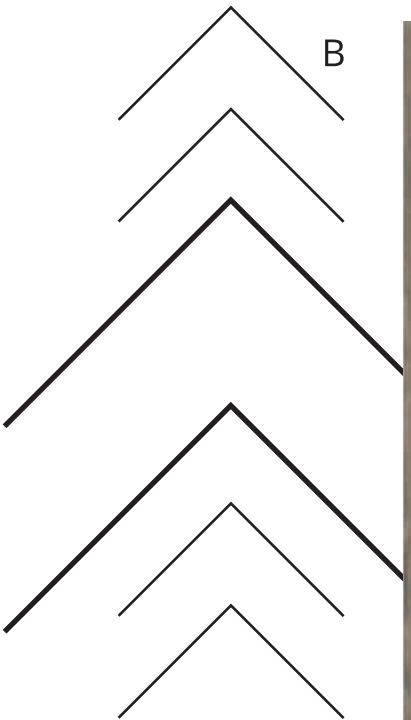



A

NEW WP 197 TROPICAL LAKESHORE



NEW WP 190 LANCASTER OAK

1



B

NEW WP 191 CATANIA OAK

2

SHINKURO SYNC

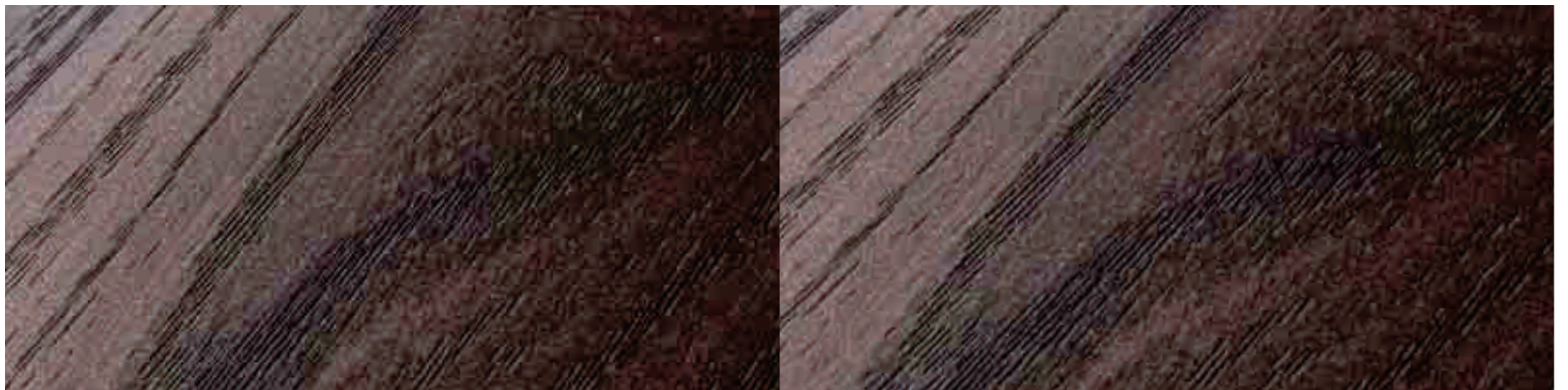

SHINKURO SYNC

CONVENTIONAL TECHNOLOGY

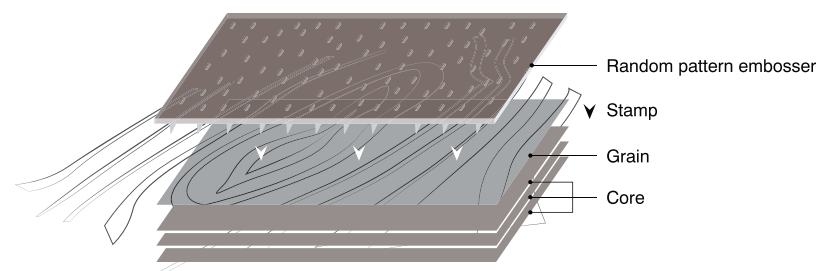
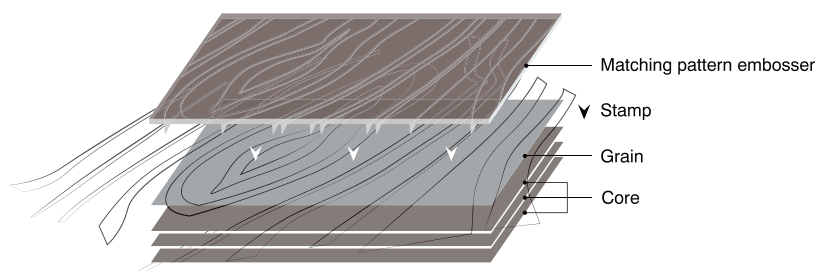

A

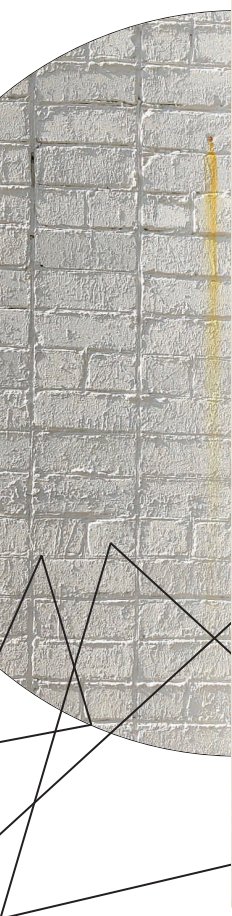

1 (SYN) WP 154 ELM WOOD NATURAL

2 (SYN) WP 155 ELM WOOD SMOKED

3 (SYN) WP 156 ELM WOOD DARK

1

2

3



■ (SYN) WP 183 FIGURED MAPLE



■ (SYN) WP 184 FIGURED MAPLE GREY

1



■ (SYN) WP 185 FIGURED MAPLE BROWN

2

A

B

VENEERS



A



■ (VNR) WP 171 WOTAN EICHE

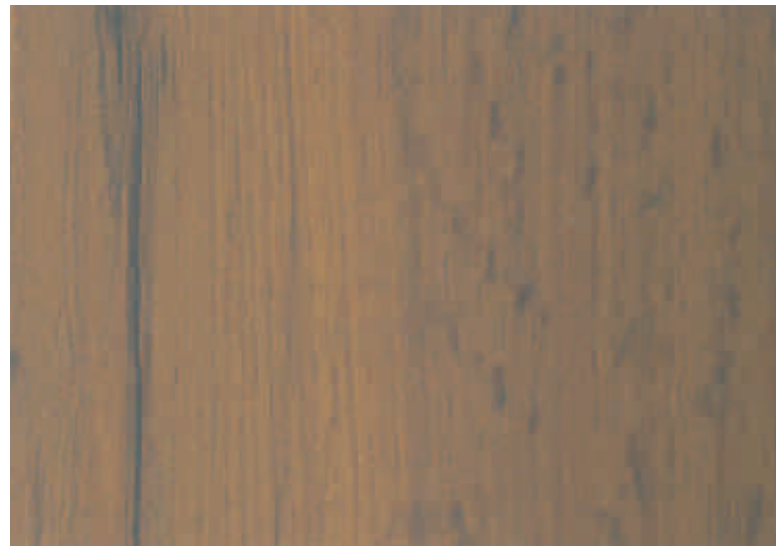

■ (VNR) WP 172 WOTAN EICHE BROWN

B



■ (VNR) WP 186 RUSTIC WALNUT GREY



■ (VNR) WP 187 RUSTIC WALNUT BROWN

C

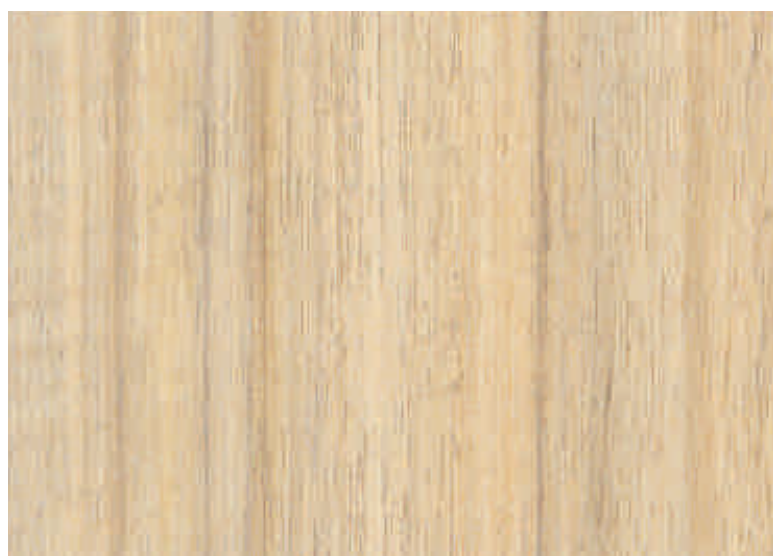

■ (VNR) WP 188 LASER VENEER NATURAL

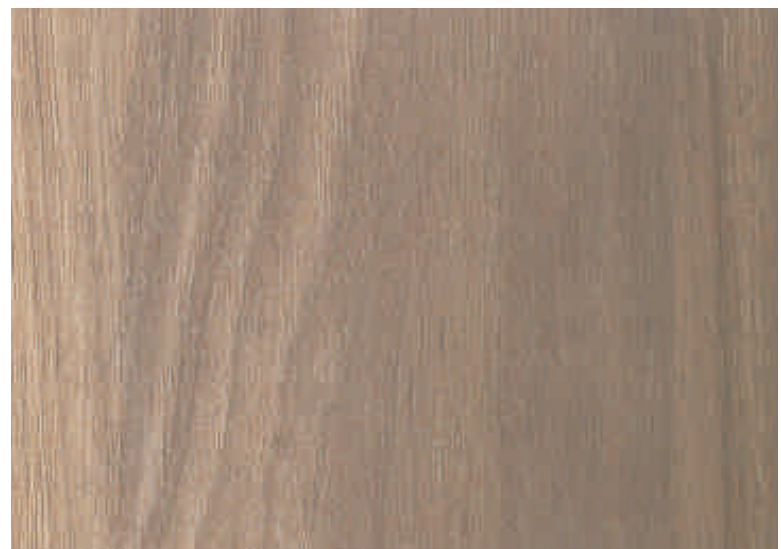

■ (VNR) WP 189 LASER VENEER BROWN



A

NEW (VNR) WP 190 LANCASTER OAK



B

NEW (VNR) WP 191 CATANIA OAK



say hi!

WONDERFUL WONDERWOOD

Inspired by natural wood, this texture is straight from the heart of the nature.





■ (WW) WP 180 GRIT OAK



■ (WW) WP 181 GRIT OAK DARK

WONDERWOOD NATURAL



A



 NEW (WW) WP 197 TROPICAL LAKESHORE

B



 NEW (WW) WP 198 LAKESHORE SMOKED



NEW (WW) WP 199 AUERBACH OAK



NEW (WW) WP 200 PATINATO OAK



say hi!

WOW WONDERWOOD

Inspired by natural wood texture, it is complemented by a modern touch.





A

NEW (WW) WP 192 CASTANIA BOULEVARD



B

NEW (WW) WP 193 TROPICAL CASTANIA BOULEVARD

WONDERWOOD



A



(WW) WP 167 PANGON OLIVE ASH



(WW) WP 170 MILAN WALNUT

B



(WW) WP 168 STRIPPED WOOD GREY



(WW) WP 169 STRIPPED WOOD SMOKED

C



(WW) WP 171 WOTAN EICHE

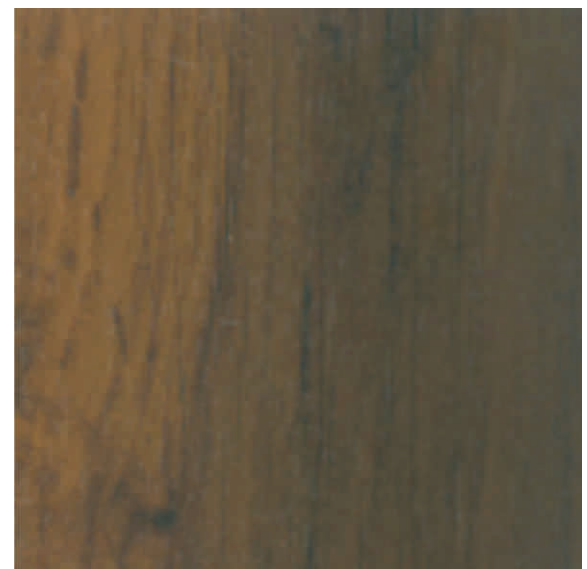

(WW) WP 172 WOTAN EICHE BROWN

1

2

WONDERWOOD YOKO



A

(WY) WP 135 SEVILLA YOKO MEDIUM



(WY) WP 136 SEVILLA YOKO DARK

1

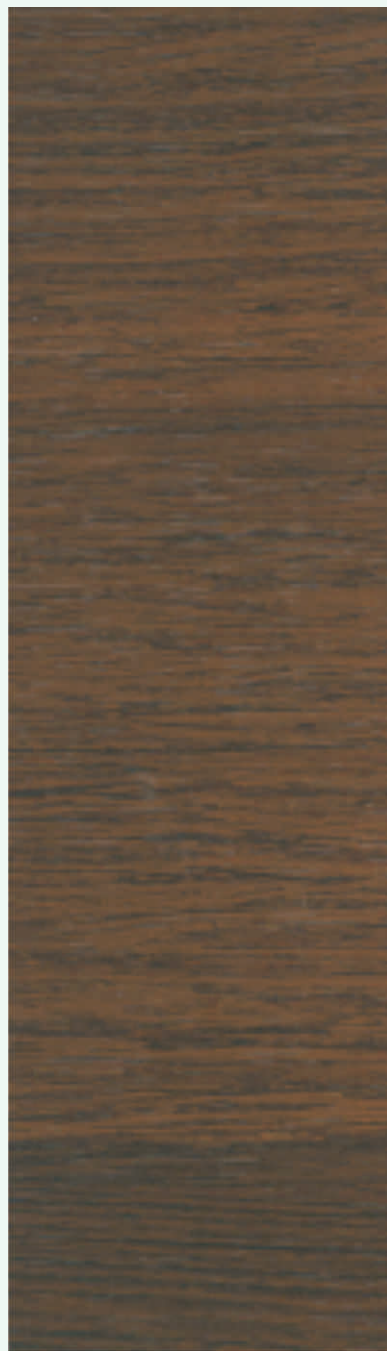

(WY) WP 165 YOKO AMBER DARK

2

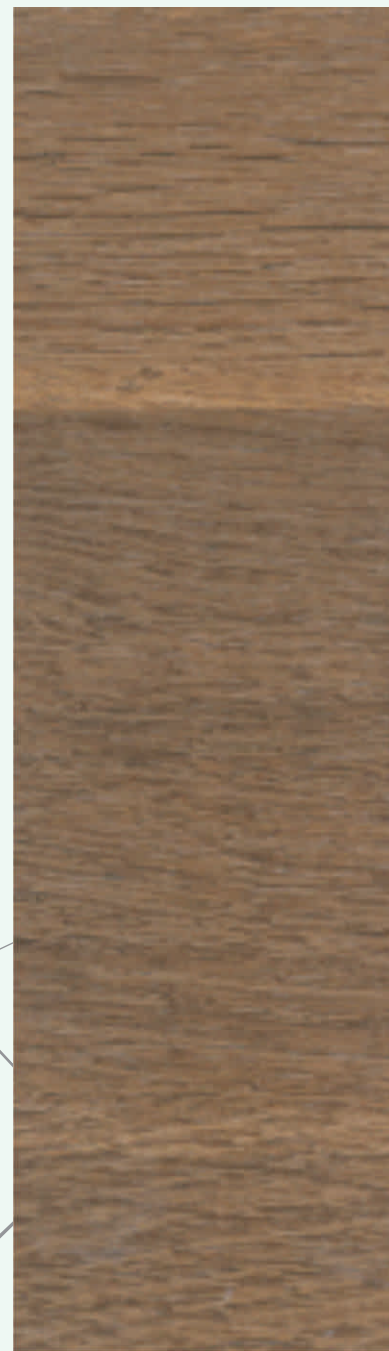

(WY) WP 166 YOKO AMBER LIGHT

3

B

LINE WOOD YOKO



A



■ (LY) WP 47 HORIZONTAL ROVERI CRISTALIO

B



■ (LY) WP 48 HORIZONTAL COBURG OAK



A

■ (LY) WP 178 MARINA BAY OAK YOKO

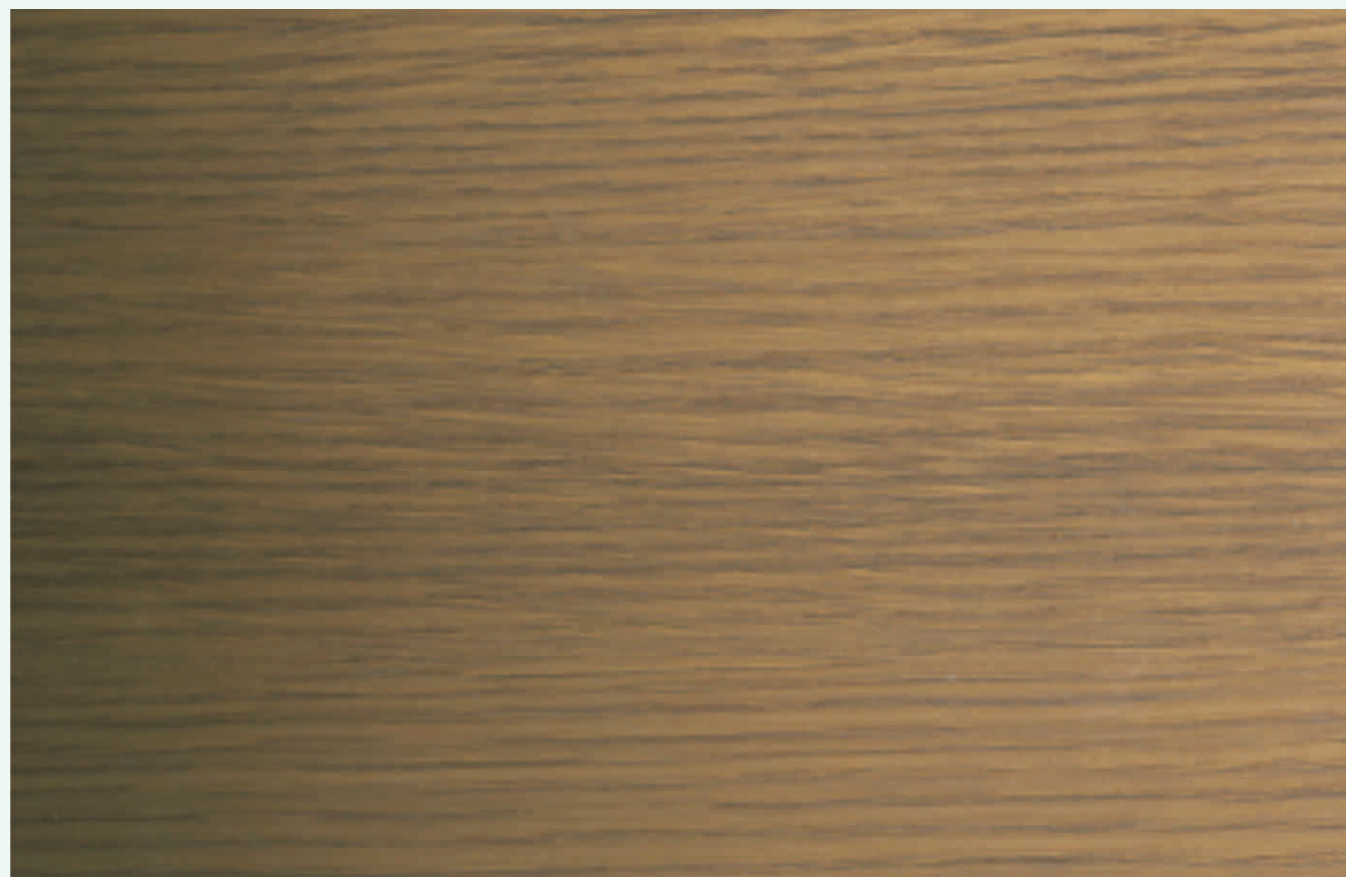

B

■ (LY) WP 179 MARINA BAY OAK BROWN YOKO

TEXTILE TEXTURE



A



(TXT) Y 686 GREY FABRIC



MS 824 DH8 LIGHT

B



(TXT) Y 687 AXIS WOOD BLACK



MS 825 DH8 DARK

C



(TXT) Y 690 DARK FABRIC



MS 826 FLOWING WHITE



■ NEW (TXT) Y 652 AURA VELVET



■ NEW (TXT) Y 653 AURA VELVET DARK

ABSTRACTS



A



NEW Y 650 MARBONITE

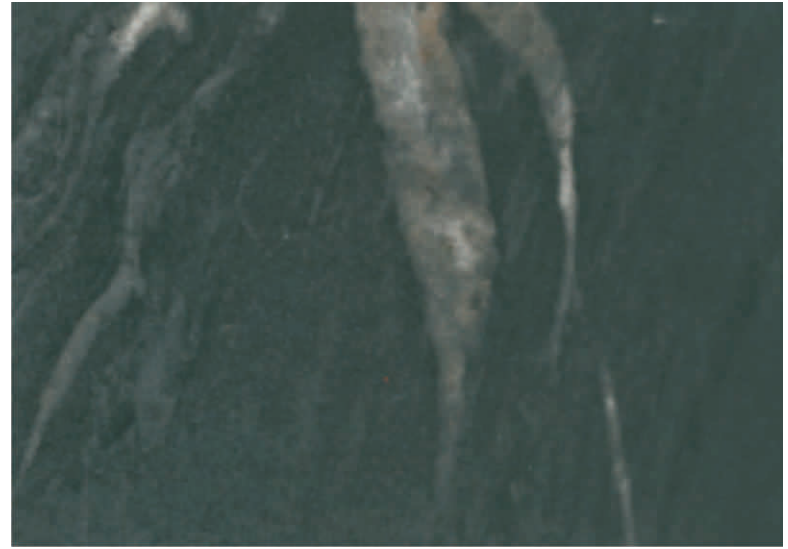

NEW Y 651 MARBONITE DARK

B



NEW Y 652 AURA VELVET



NEW Y 653 AURA VELVET DARK

C



Y 691/A REDISA GREY



Y 681 CEZZANO



Y 694 NEO LOOK GREY

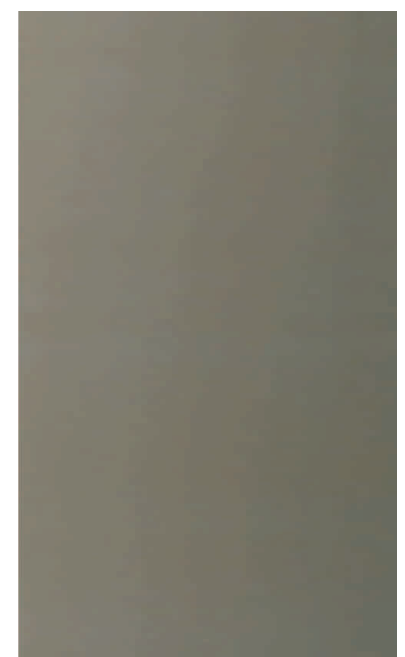

Y 695 NEO LOOK BEIGE



■ Y 685 CEZZANO LIGHT

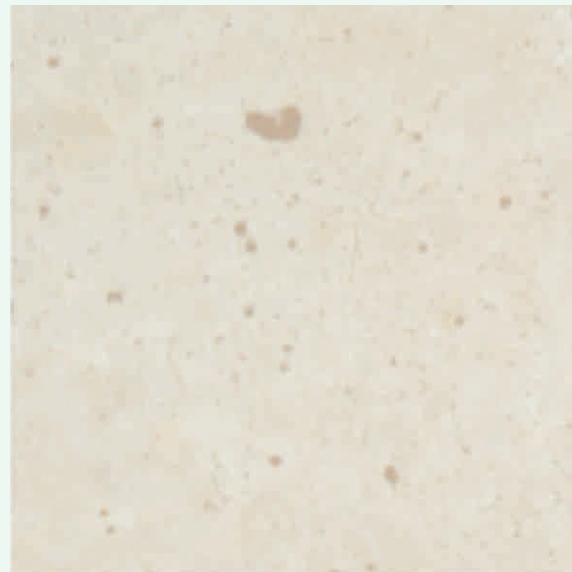

■ Y 696 SANDSTONE LIGHT

A

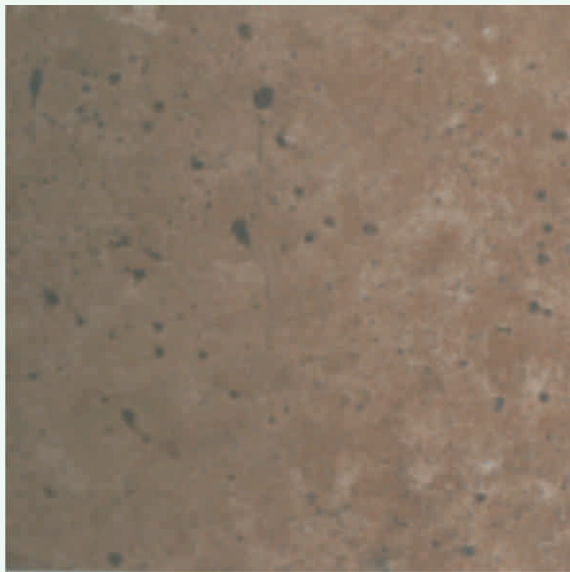

■ Y 697 SANDSTONE BROWN



■ Y 698 DARK SIDE WALK

B

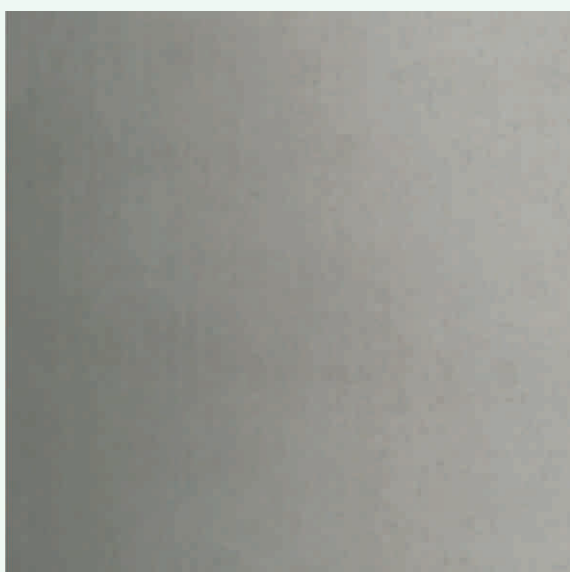

■ Y 699 GREY SIDE WALK

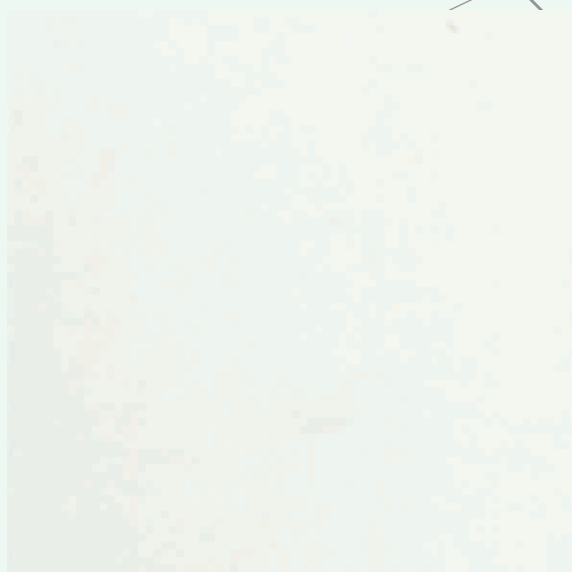

■ MS 826 FLOWING WHITE

C

1

2

HORIZONTAL WOOD GRAINS



A



WP 47 HORIZONTAL ROVERI CRISTALIO

B



WP 48 HORIZONTAL COBURG OAK

C



WP 95 BLAST CEDAR YOKO WHITE

D

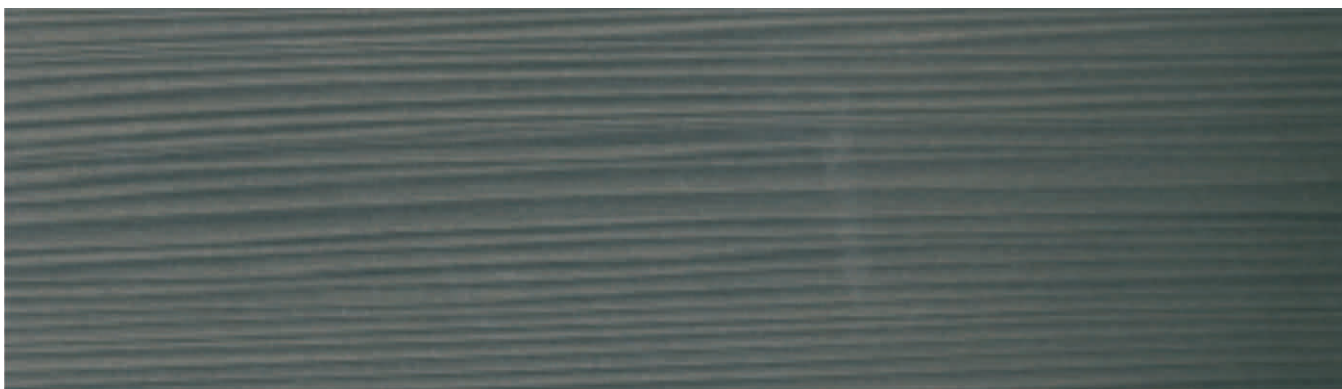

WP 98 BLAST CEDAR YOKO GREY



A

WP 134 SEVILLA YOKO LIGHT



B

WP 135 SEVILLA YOKO MEDIUM



C

WP 136 SEVILLA YOKO DARK

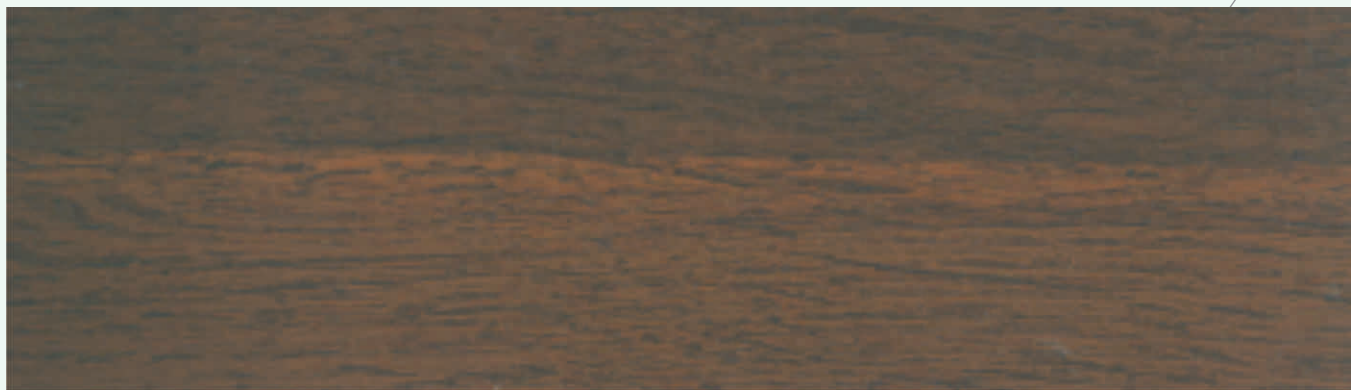

D

WP 165 YOKO AMBER DARK

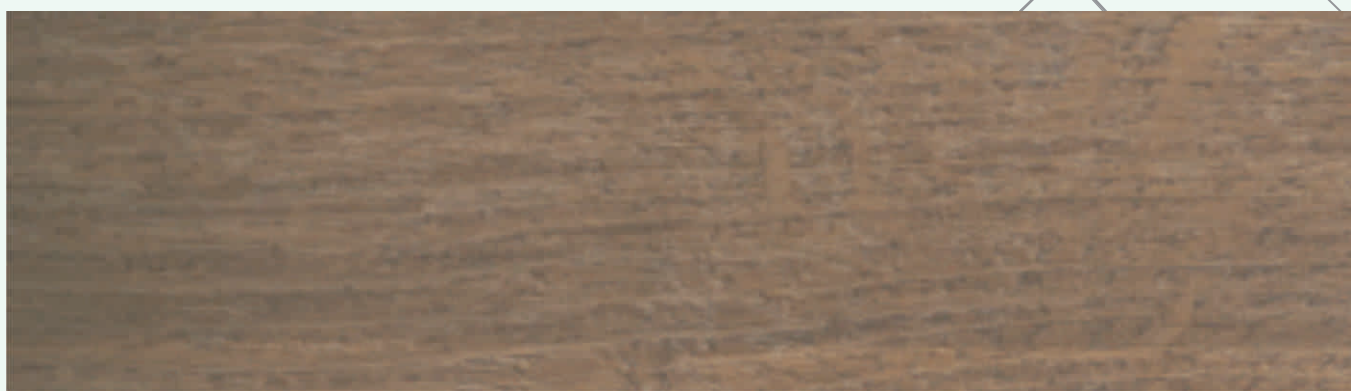

E

WP 166 YOKO AMBER LIGHT



Celsus " Fingerprint Resistance HPL

AICA's propretory technology successfully keep fingerprint from being visible on HPL and in addition allows for reduced HPL surface reflectance while creating vivid colour & pattern

Touch & Feel The Difference

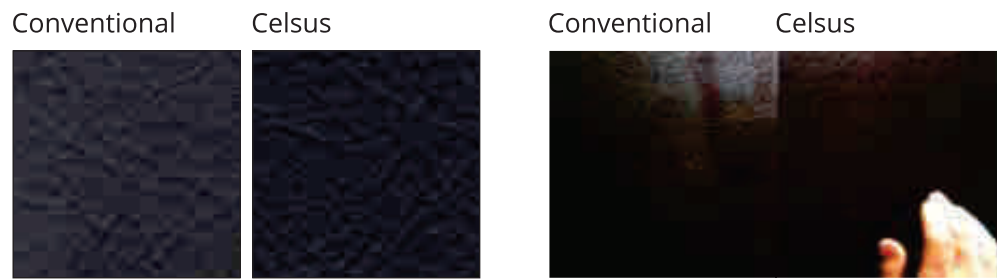

A

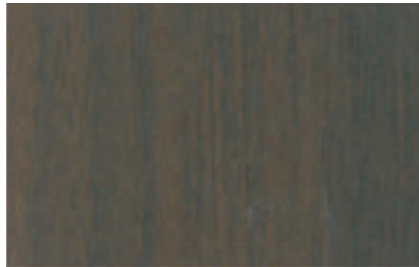

CEL-(AW) WP 20
WALNUT RIGATO
CHOCOLATE



CEL-(RS) WP 61
NOCE FRISCO DARK



CEL-(WM) WP 70
MASTER OAK MEDIUM

B

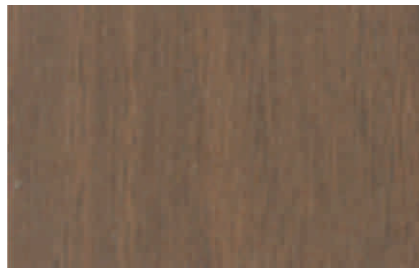

CEL-(WM) WP 81
CLASSIC ACACIA



CEL-(WM) WP 87
WOVEN OAK
BROWN



CEL-(WM) WP 104
CLASSIC ACACIA
WHITE

C

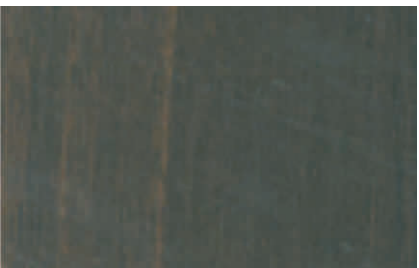

CEL-(OW) WP 108
WYOMING MAPLE
DARK



CEL-(WM) WP 124
PRINCESS WALNUT



CEL-(WM) E 769
GONCALO ALVEZ

1

2

3



Now in India

Highly chemical-resistant decorative panels

Can be used on laboratory countertops in schools, institutions, hospitals, and research facilities, as well as on science classroom fixtures.

- ▶ Certification : CHEMITECT conforms to typical standards of ANSI/NEMA LD3-2005 for HGS laminate. At present, there is no general industry standard for a high-pressure, chemical-resistant laminate.
- ▶ Green Label Certificate : AICA-SUNMICA Laminate product types were tested under the stringent GREENLABEL, SGLS(SINGAPORE) standards for low-emitting products.
- ▶ AICA LAMINATE is an ISO 9001:2008 & ISO 14001:2004 certified company.



(CHE) WP 76
KATSURA SMOKED

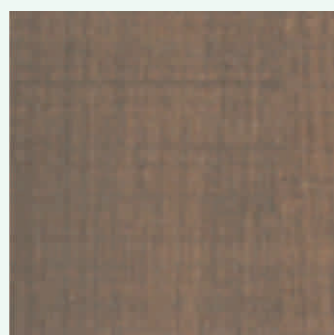

(CHE) WP 87 WOVEN
OAK BROWN

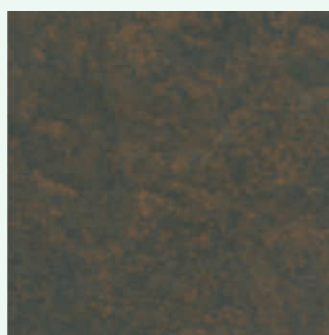

(CHE) WP 90
BOROBUDOR DARK

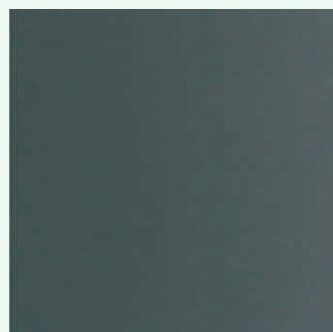

(CHE) G 567/1567
SLATE GREY



(CHE) G 566/1566
RED



(CHE) G 301/1301
BLACK

1

2

3

A

B





PURE CORE

A

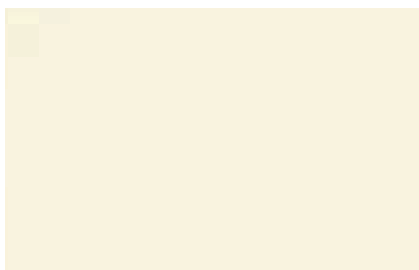

(PC) G 310/1310 MYSORE
IVORY

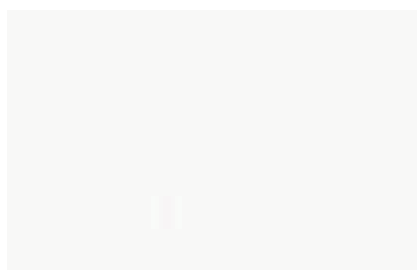

(PC) G 324/1324
SUPER WHITE



(PC) G 499/1499 FROSTY
WHITE

PURE CORE-FORMATT

B

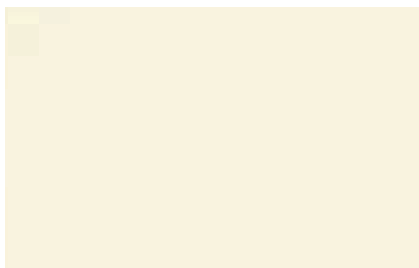

(FMT) PC- G 310/1310
MYSORE IVORY

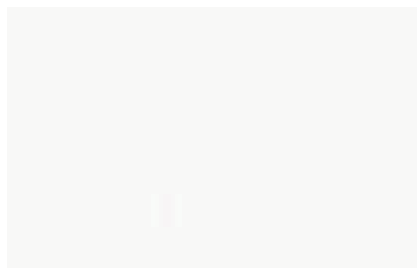

(FMT) PC- G 324/1324
SUPER WHITE



(FMT) PC- G 499/1499
FROSTY WHITE

PURE CORE-ULTRA GLOSS MAX

C

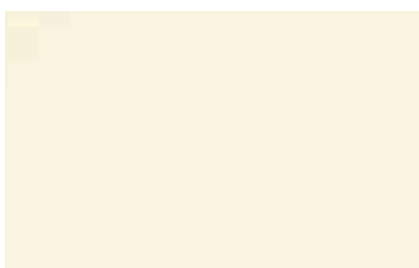

(UGM) PC- G 310/1310
MYSORE IVORY

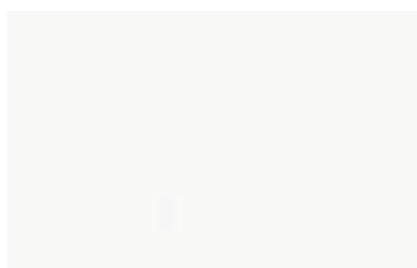

(UGM) PC- G 324/1324
SUPER WHITE



(UGM) PC- G 499/1499
FROSTY WHITE

SOLID CORE INNOVATIONS



SUEDE FINISH (SF)

FORMATT (FMT)

ULTRA GLOSS MAX (UGM)

G 310/1310
MYSORE
IVORY



A

G 499/1499
FROSTY
WHITE

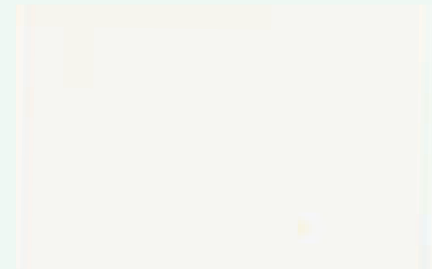
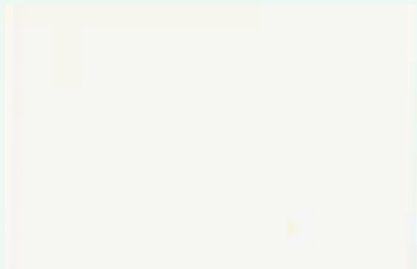

B

G 566/1566
RED

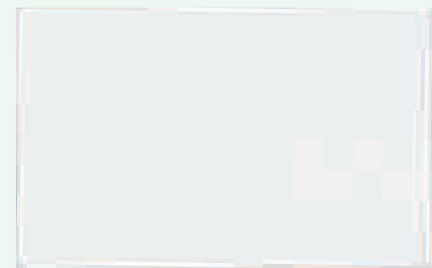
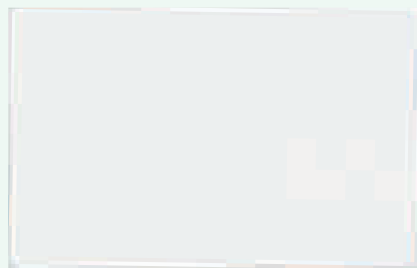
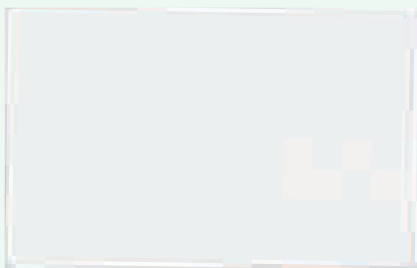

C

G 567/1567
SLATE GREY

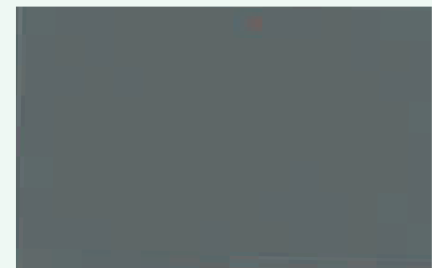
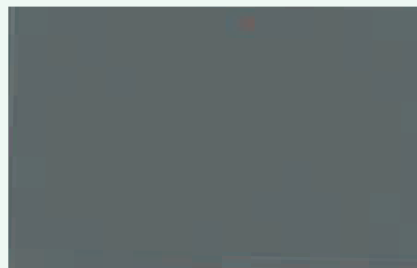
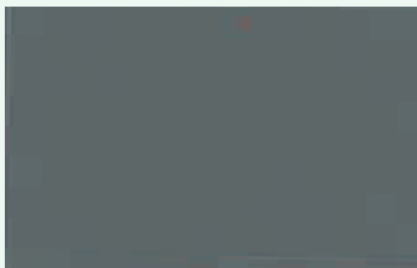

D

G 574/1574
CORAL PINK



E

G 597/1597
BLACK
CURRANT

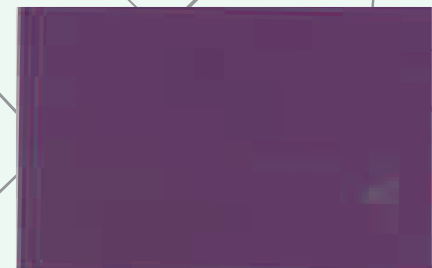

F

G 599/1599
ORANGE



G

1

2

3



say hi!

REAL CORE TEXTURES

A finely crafted texture to turn every creation into a masterpiece.



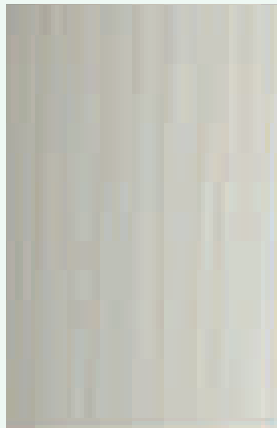

(LW) Y-WP 91
BLAST CEDAR
WHITE

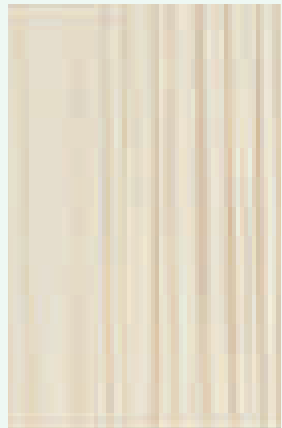

(LW) Y - WP 92
BLAST CEDAR
NATURAL

A



(OW) Y- WP 70
MASTER OAK MEDIUM



(OW) Y- WP 71
MASTER OAK
WHITE



(AW) Y - WP 74
KATSURA
NATURAL

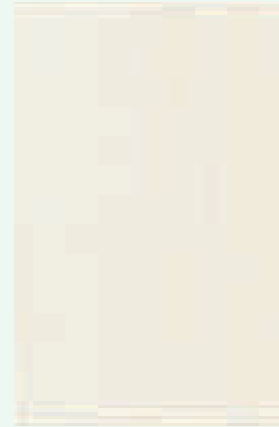

(AW) Y - WP 75
KATSURA LIGHT

B



(OW) Y- WP 69
MASTER OAK
NATURAL

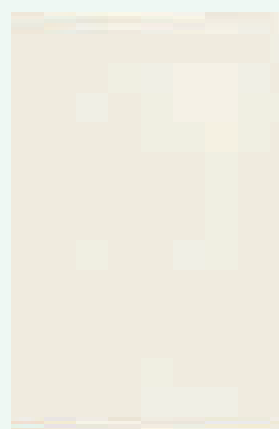

(RS) Y - WP 85
WOVEN OAK
WHITE

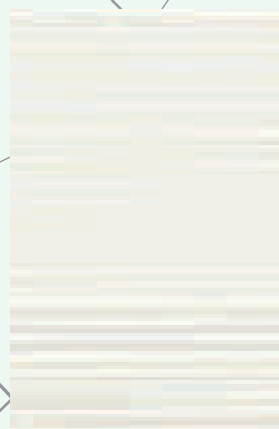

(LY) Y - WP 95
BLAST CEDAR
YOKO WHITE

C

CORINTHIAN WOOD



A



(CW) WP 78 REGENCY WALNUT MEDIUM



(CW) WP 79 REGENCY WALNUT DARK



(CW) WP 105 SONOMA OAK NATURAL

CLUSTERED WOOD



B



(CLW) PW 15 MUSUEM OAK



(CLW) WP 163 ORINICO ASH



(CLW) WP 164 SMOKED ORINICO ASH

1

2

3

FERN



A

■ (FN) WP 60 NOCE FRISCO LIGHT

■ (FN) WP 61 NOCE FRISCO DARK

■ (FN) WP 102 VARELY PEAR BROWN

FINE CARVED



B

■ (FC) WP 75 KATSURA LIGHT

■ (FC) WP 102 VARELY PEAR BROWN

■ (FC) WP 103 VARELY PEAR DARK

1

2

3

PEBBLE



A



■ (PB) WP 89 BOROBUDOR BROWN

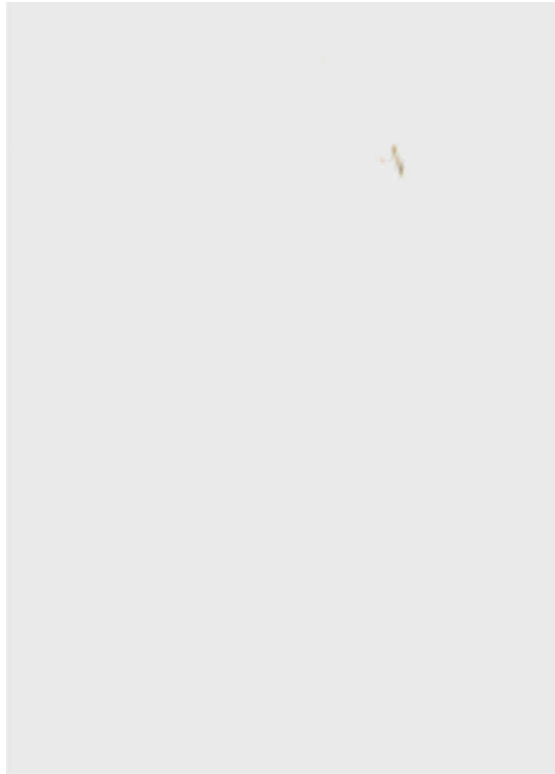

■ (PB) G 499/1499 FROSTY WHITE

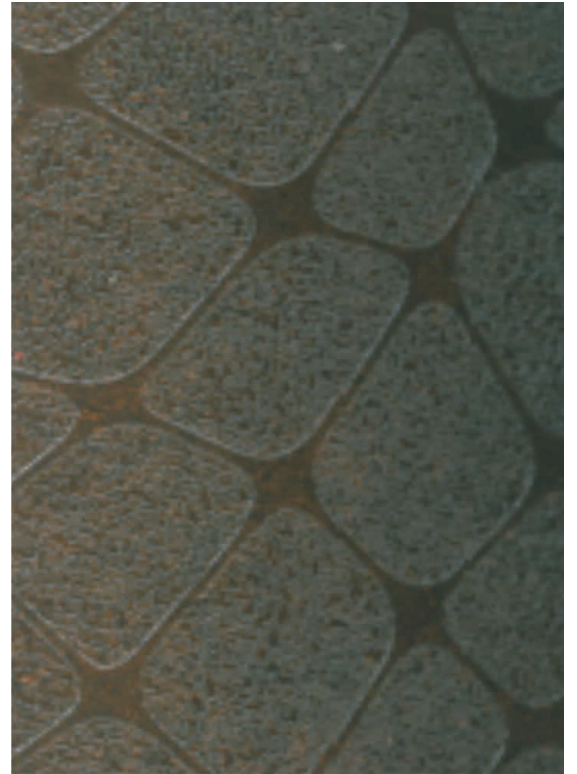

■ (PB) WP 90 BOROBUDOR DARK

FLAT WOODY



B



■ (FW) WP 60 NOCE FRISCO LIGHT

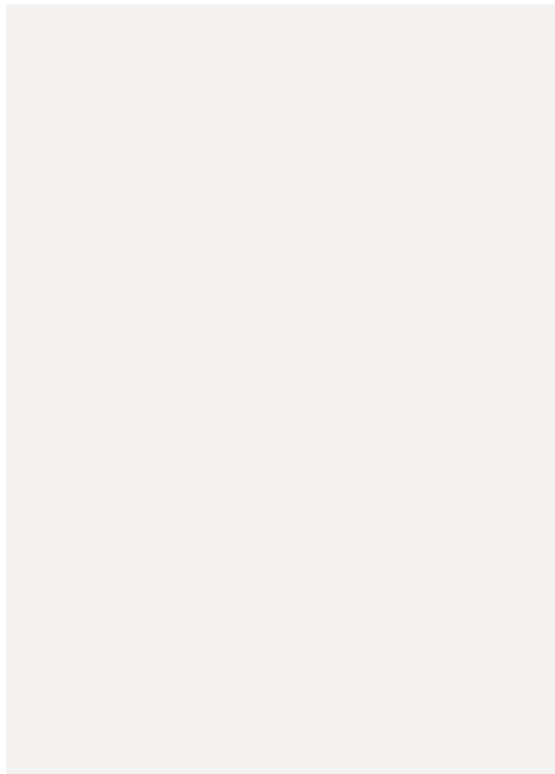

■ (FW) G 302/1302 POLAR WHITE



■ (FW) WP 61 NOCE FRISCO DARK

1

2

3

NEW SYMPHONY HEADING



(SMP) WP 101 RUSTIC WOOD BROWN



A

(SMP) WP 103 VARELY PEAR DARK



NEW (SMP) E 959/1959 IMPERIAL WALNUT

1



B

(SMP) G 302/1302 POLAR WHITE

2

TREND COLLECTION - LINE WOOD

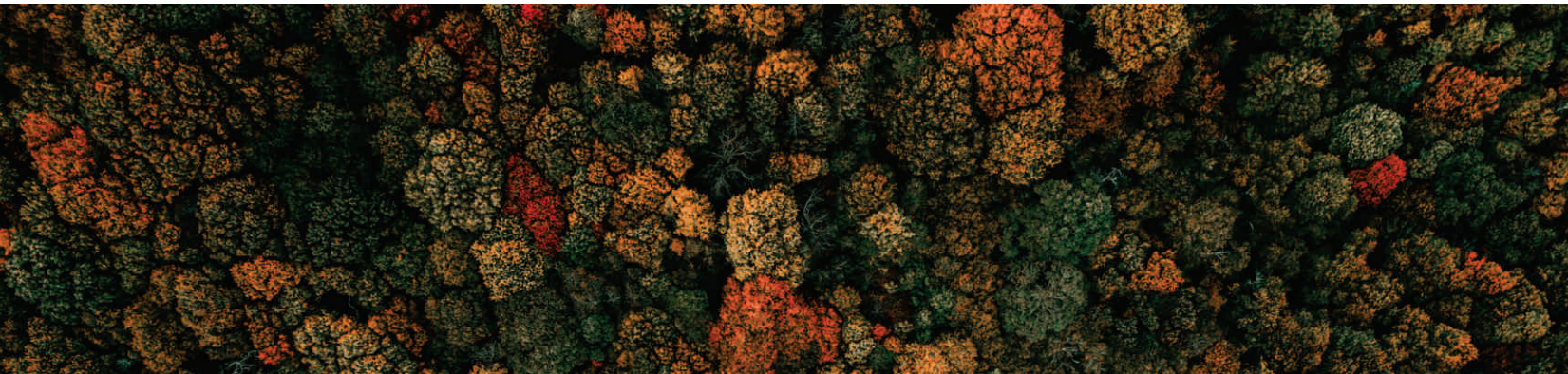

A



NEW (LW) WP 176
SEVILLA WENGE

1



NEW (LW) WP 177
GOLDEN OAK

2



(LW) WP 92 BLAST
CEDAR NATURAL

3

WOODY MATT



A

■ (WM) WP 72 MASTER OAK DEEP

■ (WM) WP 76 KATSURA SMOKED

■ (WM) WP 111 CHESTERFIELD OAK NATURAL

ROUGH SAWN



B

■ (RS) WP 78 REGENCY WALNUT MEDIUM

■ (RS) WP 79 REGENCY WALNUT DARK

■ (RS) WP 105 SONOMA OAK NATURAL



say hi!

LEATHER LEGENDS

Suave & stylish, it adds a different feel altogether to your interiors.



STITCHED LEATHER



(STL) WP 89 BOROBUDOR BROWN

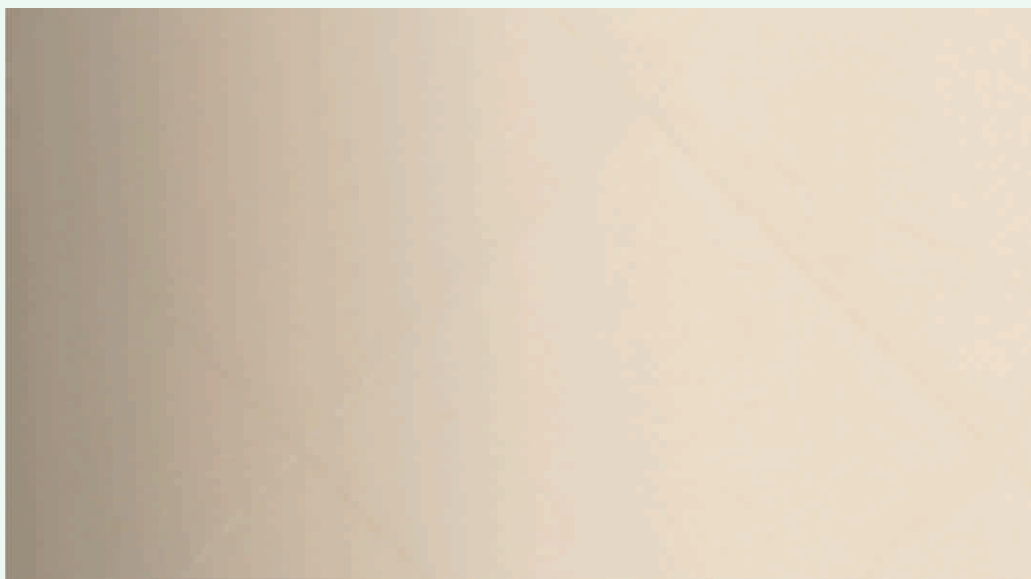

(STL) G 548/1548 VISION BEIGE



(STL) WP 90 BOROBUDOR DARK

1

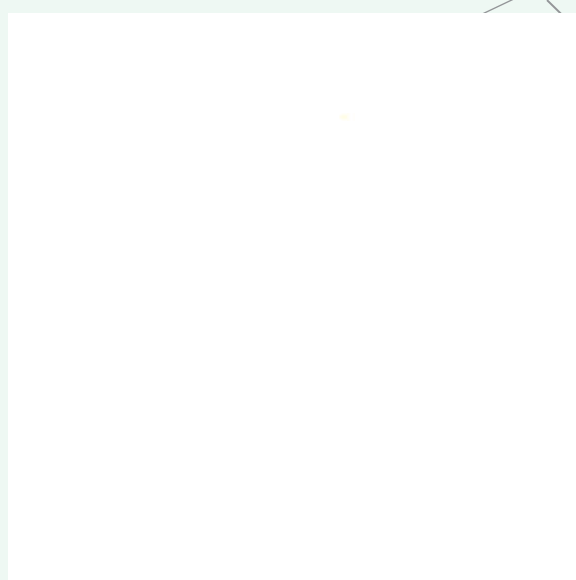

(STL) G 302/1302 POLAR WHITE

2

A



B



C

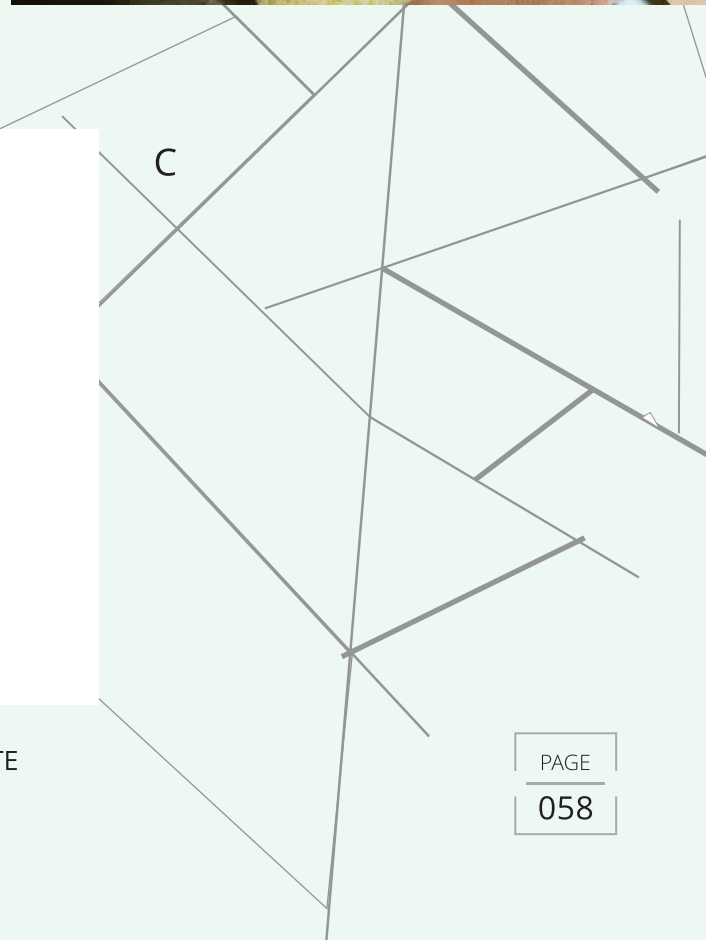

OIL LEATHER



A



(OL) WP 88 BOROBUDOR NATURAL



(OL) WP 89 BOROBUDOR BROWN



(OL) WP 90 BOROBUDOR DARK



BURNISHING LEATHER

POWDER LEATHER

B



(BL) G 499/1499 FROSTY WHITE



(PL) WP 77 PATINA BURNER

OAK & AUTHENTIC WOOD



(OW) WP 70 MASTER OAK MEDIUM

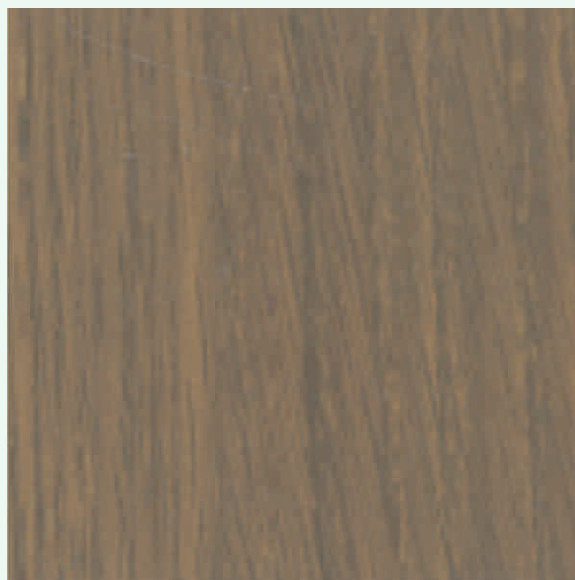

(OW) WP 72 MASTER OAK DEEP

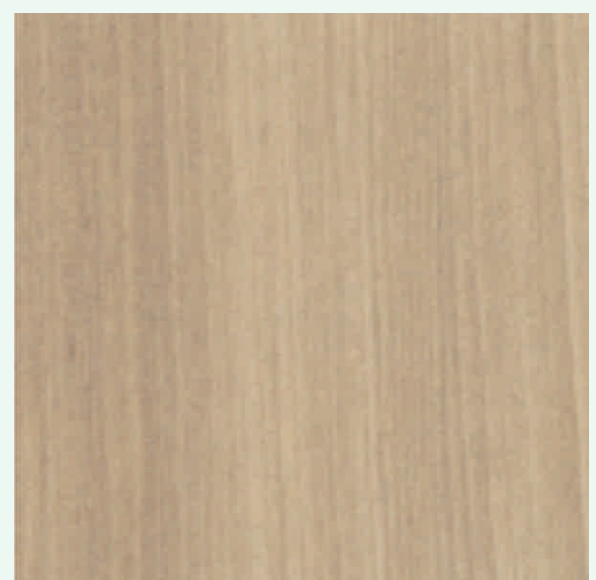

(AW) WP 76 KATSURA SMOKED

A

NATURAL GRAINS

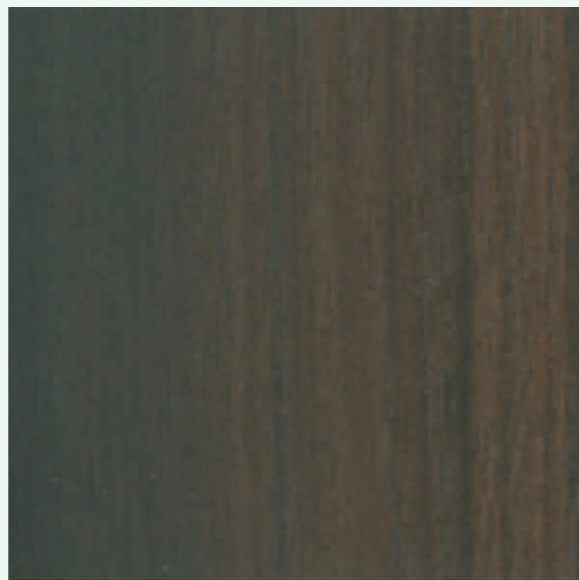

(NGT) WP 20 WALNUT RIGATO CHOCOLATE

1



(NGT) E 959/1959 IMPERIAL WALNUT

2



(NGT) G 302/1302 POLAR WHITE

3

B



say hi!

MAGNIFICENT METALLIC

Solely inspired by the shiny, rough and tough world of metallic surfaces.

A



MBA 475 BRUSHED ALUMINIUM STEEL TONE



MBG 476 BRUSHED GOLD TONE

B



MBB 477 BRUSHED BRONZE STONE

1



MBC 478 BRUSHED COPPER TONE

2

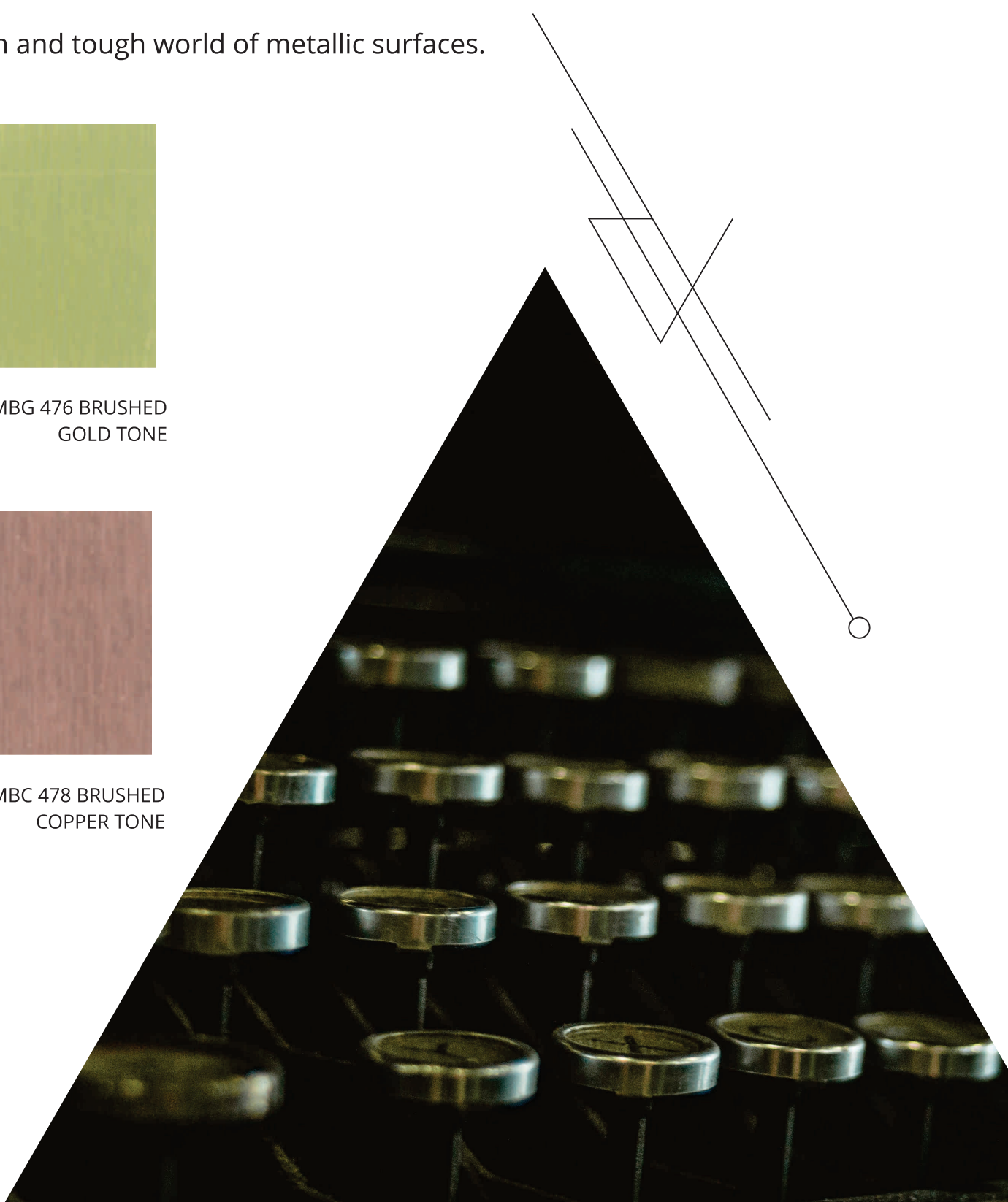

TITAN

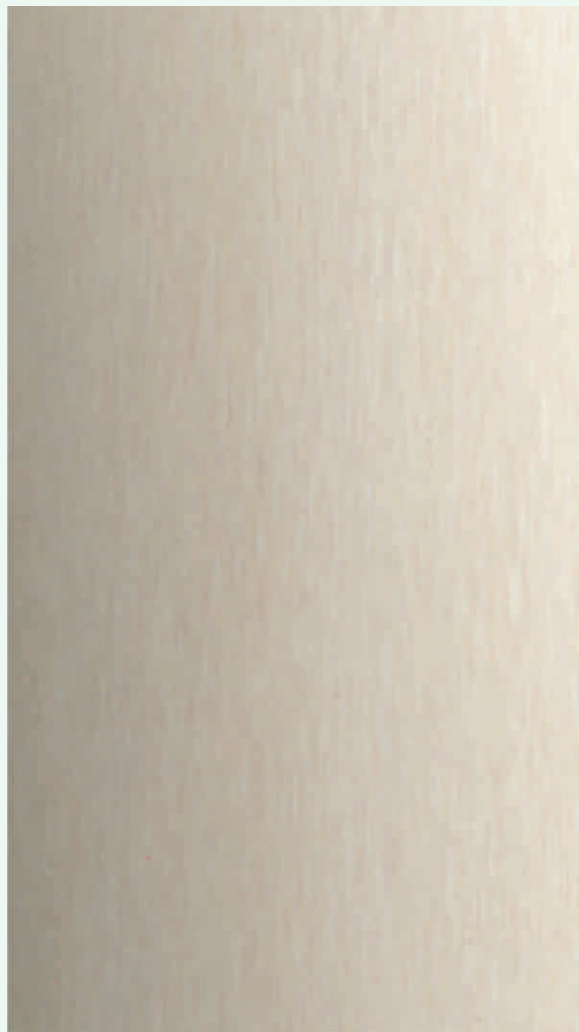

E 703/1703 CREAM TITAN

1



E 999/1999 BROWN TITAN

2

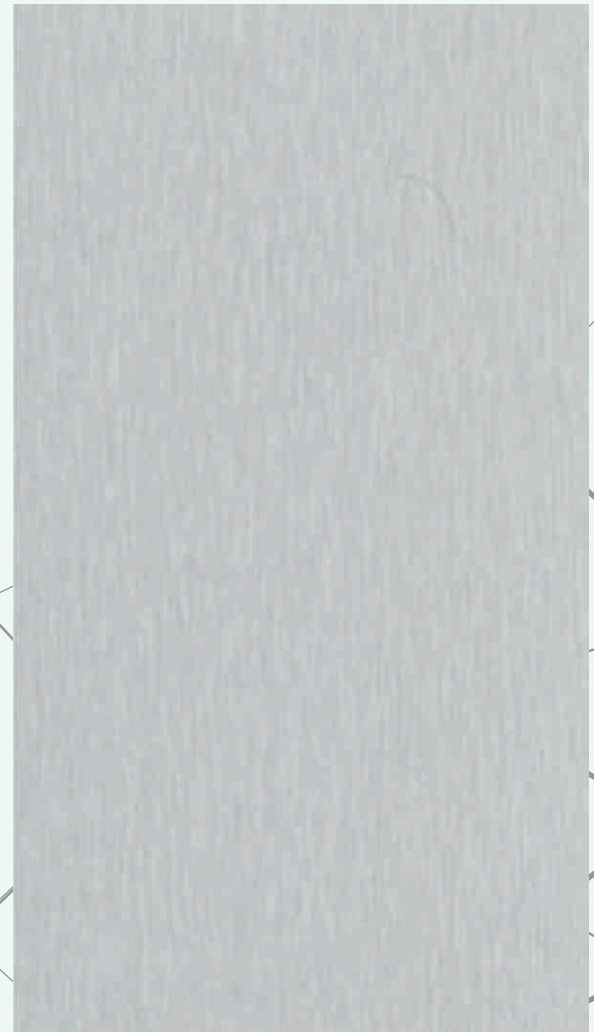

MS 802 METALLIC TITAN

3

A

ASSORTED TEXTURES



ETCHED WOOD

A



Inspired by an ensemble of designs assorted from nature and its surfaces

■ (ETW) WP 149 RUSTIC ANTIQUE WOOD

MULTI GRAIN

B



■ (MG) WP 34 CLASSIC PLANKED WALNUT

FINE GRAIN



■ (FG) WP 34 CLASSIC PLANKED WALNUT

VISION 2020

AICA[®]
LEGACY OF EXCELLENCE

Sunmica[®]
ZERO-WORRY-LAMINATES

WOODGRAINS

RIGATO WALNUT



A



WP 18 WALNUT RIGATO WHITE

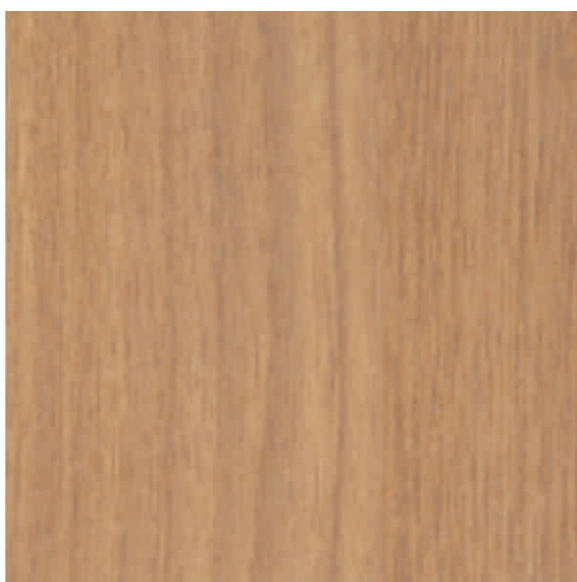

WP 19 WALNUT RIGATO LIGHT BROWN

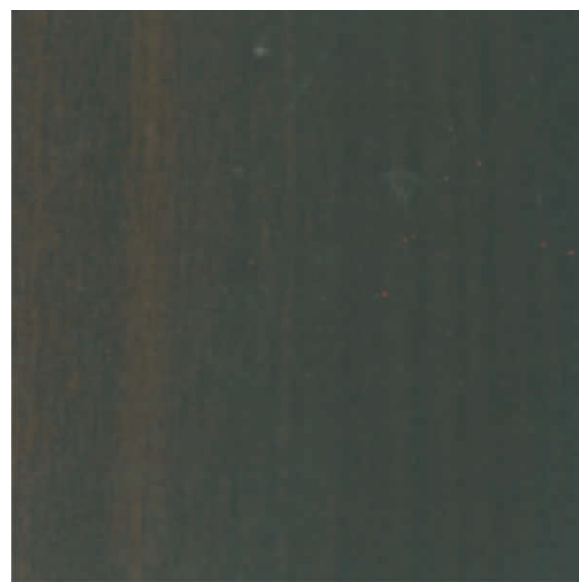

WP 20 WALNUT RIGATO CHOCOLATE

B

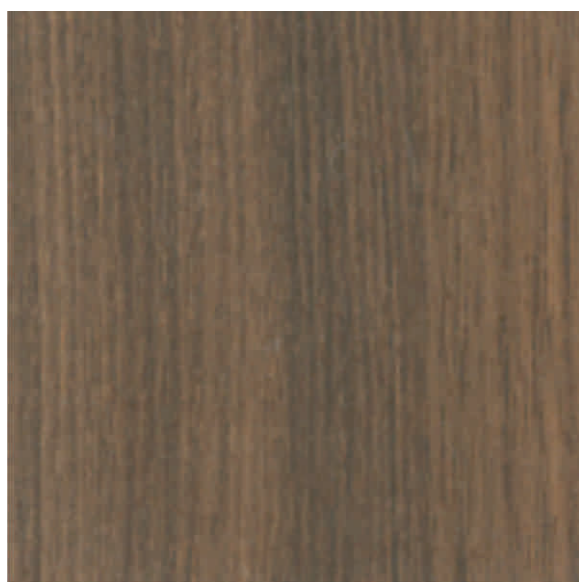

WP 21 WALNUT RIGATO BROWN

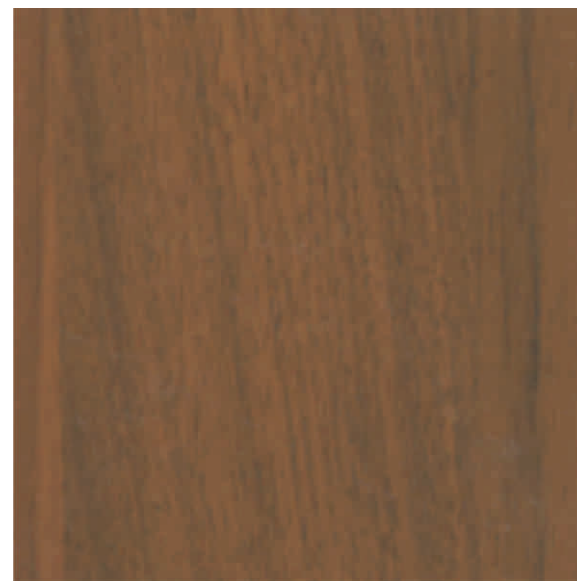

WP 34 CLASSIC PLANKED WALNUT

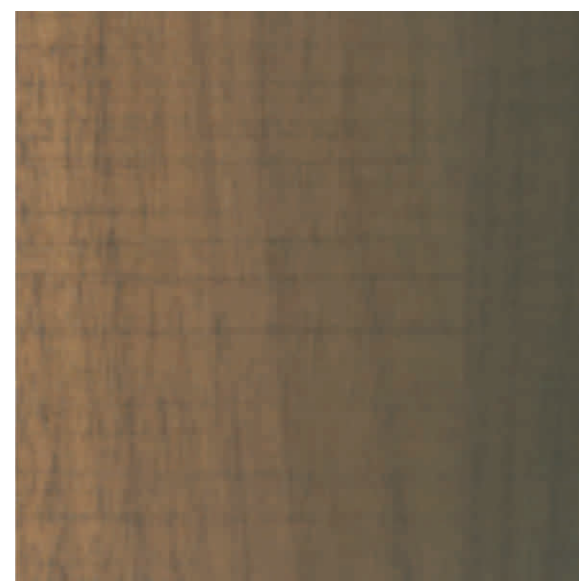

WP 49 WINCHESTER WALNUT

C



WP 51 DARK WALNUT

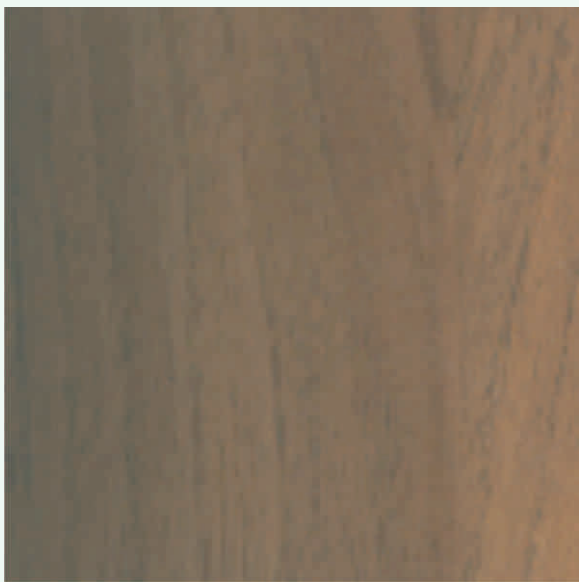

WP 54 WALNUT MARINO



WP 124 PRINCESS WALNUT



WP 131 TROPICAL WALNUT

A

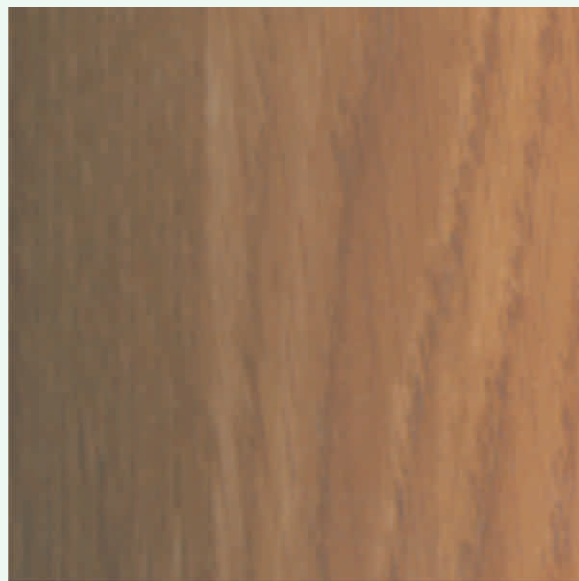

WP 132 LATIN WALNUT

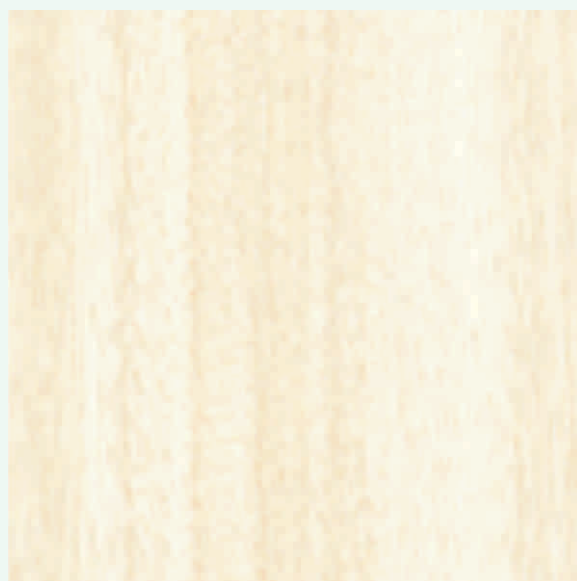

E 737/1737 AUSTRALIAN WALNUT
IVORY

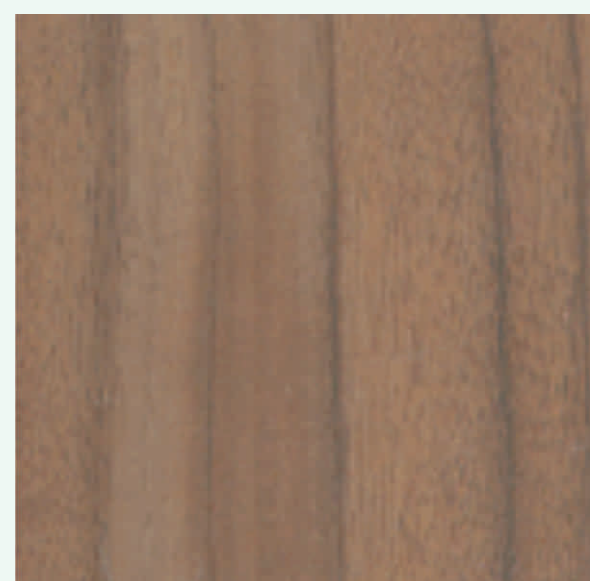

E 756/1756 LORRAINE WALNUT

B

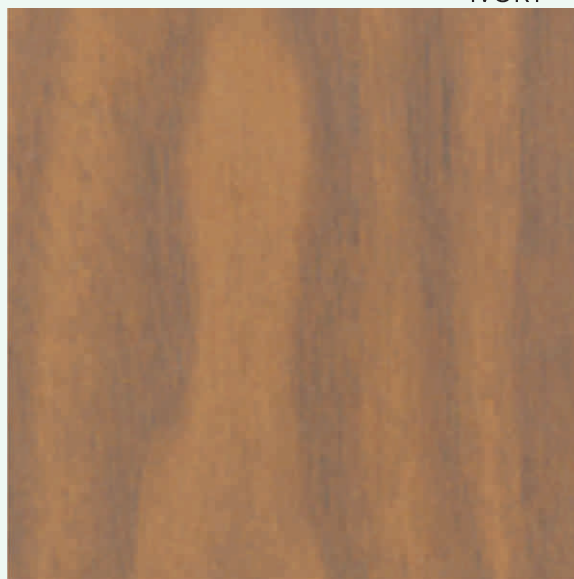

E 959/1959 IMPERIAL WALNUT

C

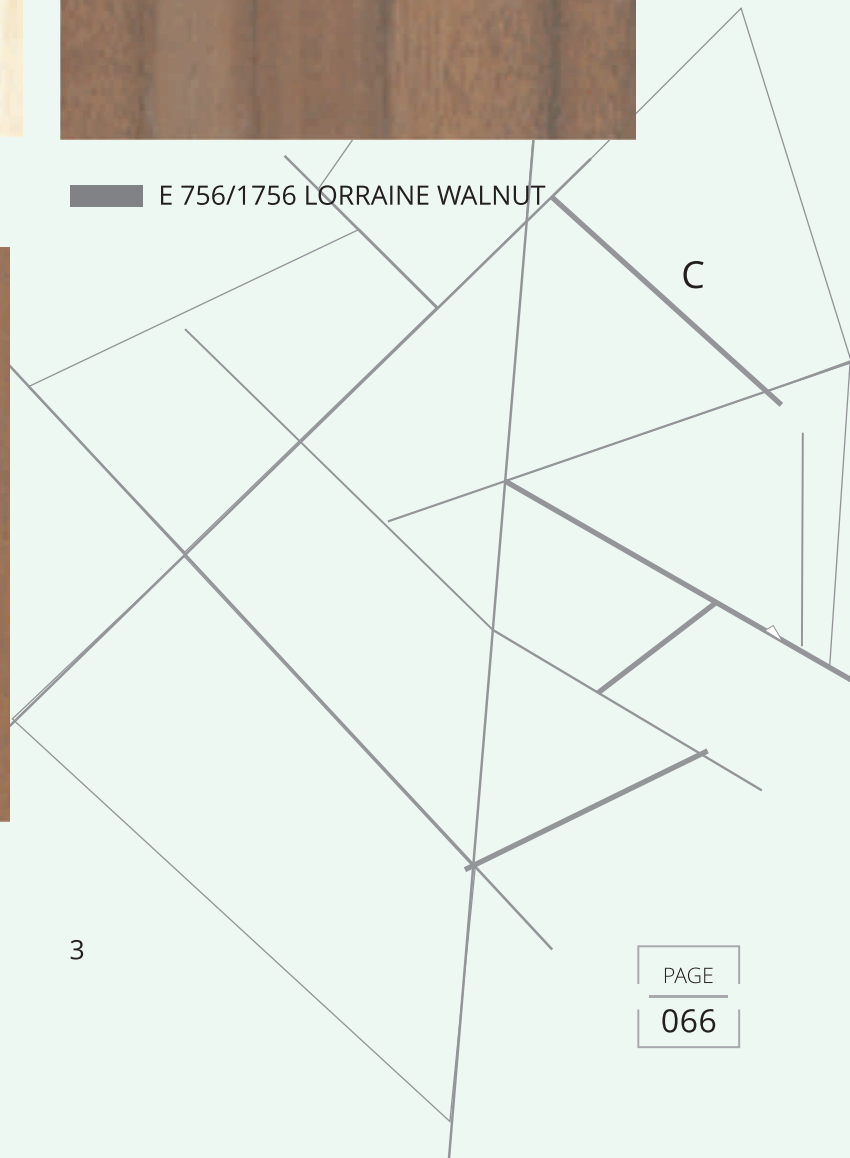

OAK WOOD



A



PW 15 MUSEUM OAK



WP 35 BALINESE OAK

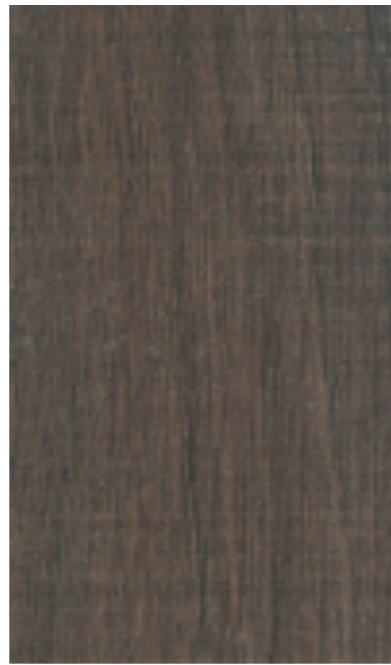

WP 55 SANTANA OAK II

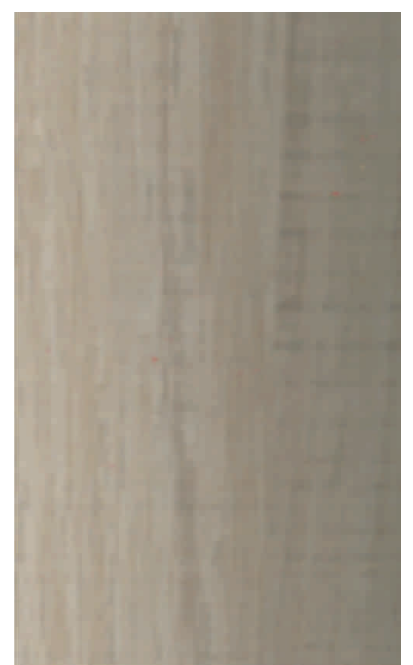

WP 56 SANTANA OAK I

B



WP 69 MASTER OAK
NATURAL

1



WP 70 MASTER OAK
MEDIUM

2



WP 71 MASTER OAK
WHITE

3



WP 72 MASTER OAK DEEP

4



WP 85 WOVEN OAK
WHITE



WP 87 WOVEN OAK
BROWN



WP 111 CHESTERFIELD
OAK NATURAL



WP 112 CHESTERFIELD
OAK DARK

A



WP 113 STEIFFER OAK
DARK

1



WP 114 STEIFFER OAK
LIGHT

2



WP 129 BRENTWOOD
OAK MEDIUM

3



WP 130 BRENTWOOD
OAK LIGHT

4

B

OAK WOOD



A



WP 151 STYRUS OAK



WP 152 GREY OAK



WP 177 GOLDEN OAK



E 114/1114 FIGURED
OAK LIGHT

B



E 117/1117 FIGURED
OAK DARK

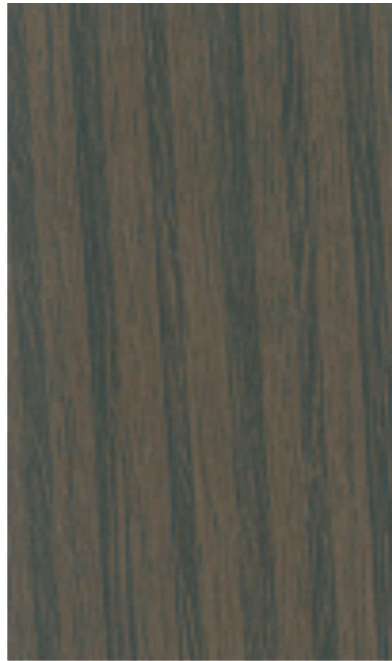

E 752/1752 ADVANCED
OAK BROWN



E 997/1997 ASH GREY
OAK



WP 105 SONOMA OAK
NATURAL

C



WP 106 SONOMA OAK
BROWN

SAPPELI

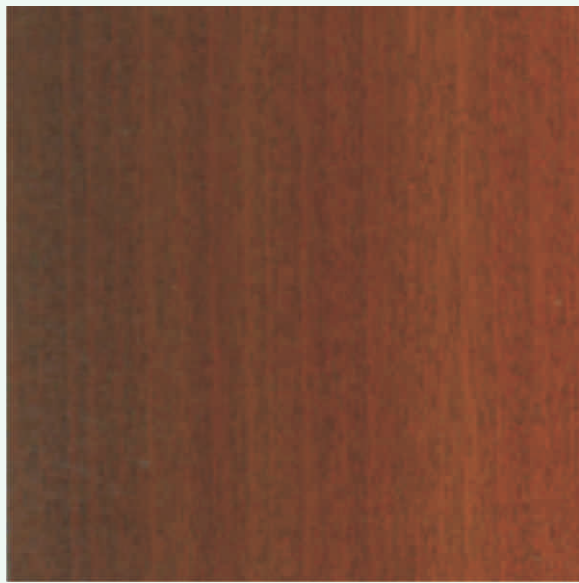

E 711/1711 SAPPELI



E 757/1757 SAPPELI CASCO

A

WENGE

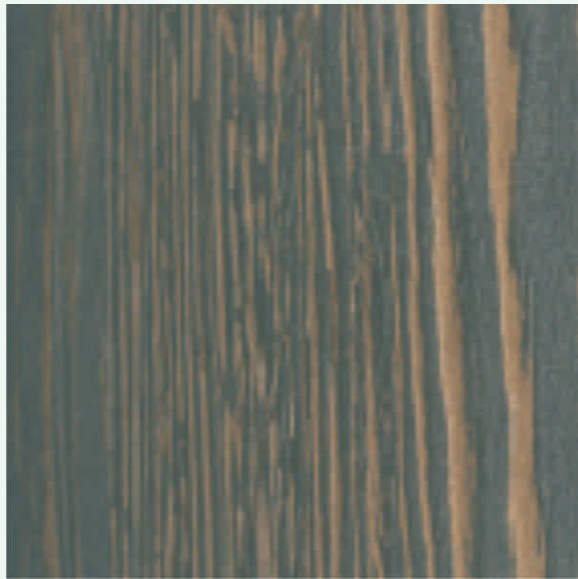

WP 176 SEVILLA WENGE



E 274/1274 WENGE

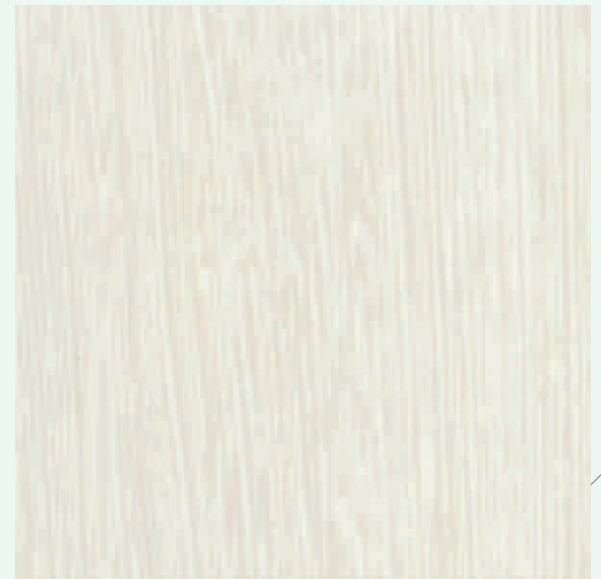

E 719/1719 ESPANIA WENGE

B



E 778/1778 FLOWERY WENGE

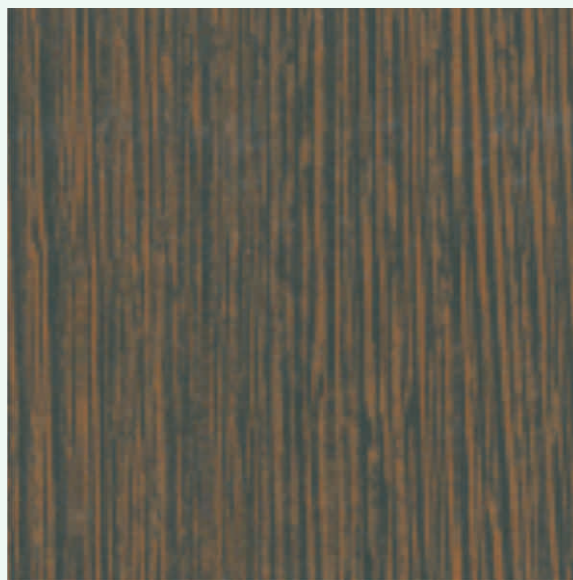

E 998A/1998A PEARL WENGE

C

CEDAR



A



E 104/1104 CLASSIC CEDAR



E 121/1121 CEDRO



E 205/1205 CEDAR

PEAR

B



WP 102 VARELY PEAR BROWN



WP 103 VARELY PEAR DARK



E 185/1185 MODERN PEAR II

C



E 213/1213 REGAL PEAR

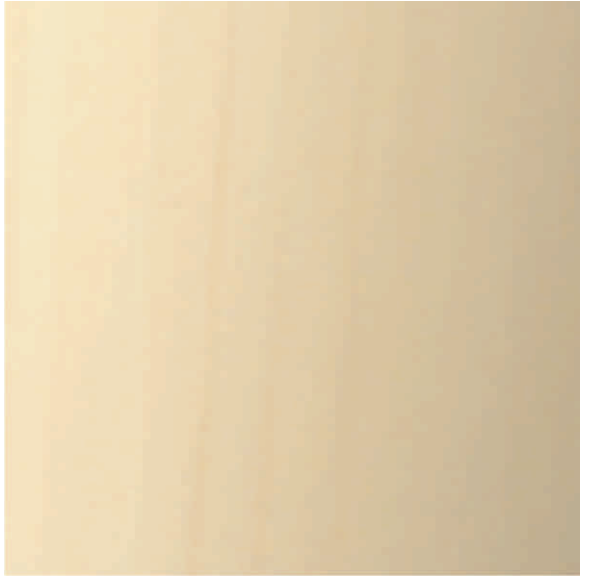

E 222/1222 AROSIA PEAR III

TEAKWOOD



E 789/1789 STRAIGHT LINE TEAK

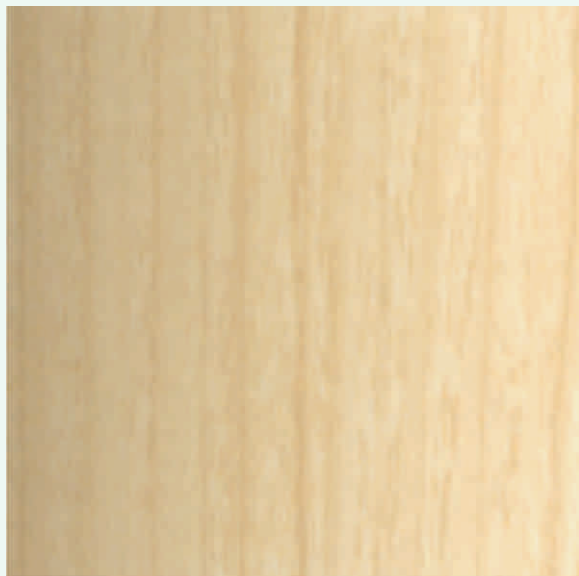

E 761/1761 BLEACHED TEAK



WP 123 EXOTIC TEAK

A



WP 133 RUSTED URBAN TEAK

B

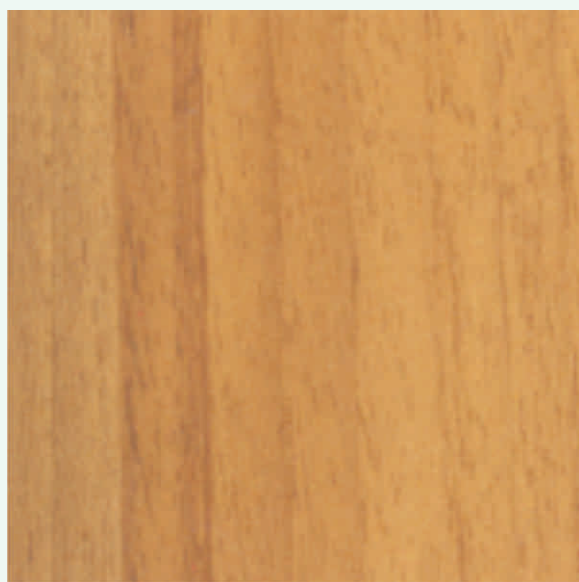

E 760/1760 MODERN TEAK

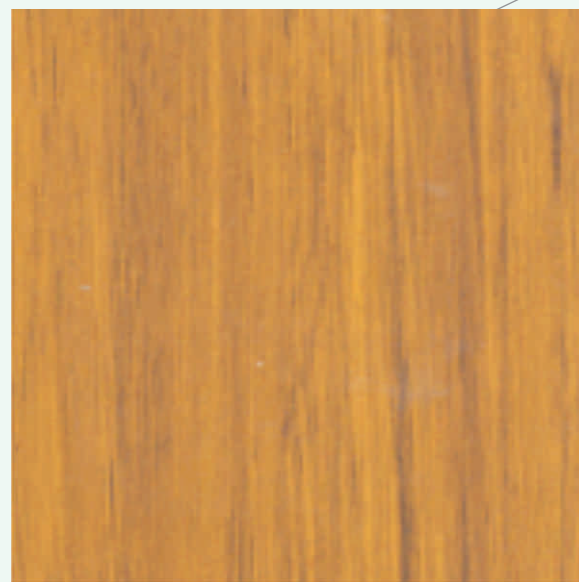

NEW E 251/1251 NATURAL TEAK

C

SUEDE WOODGRAIN



MAHOGANY

A



E 712 / 1712 MAHOGANY

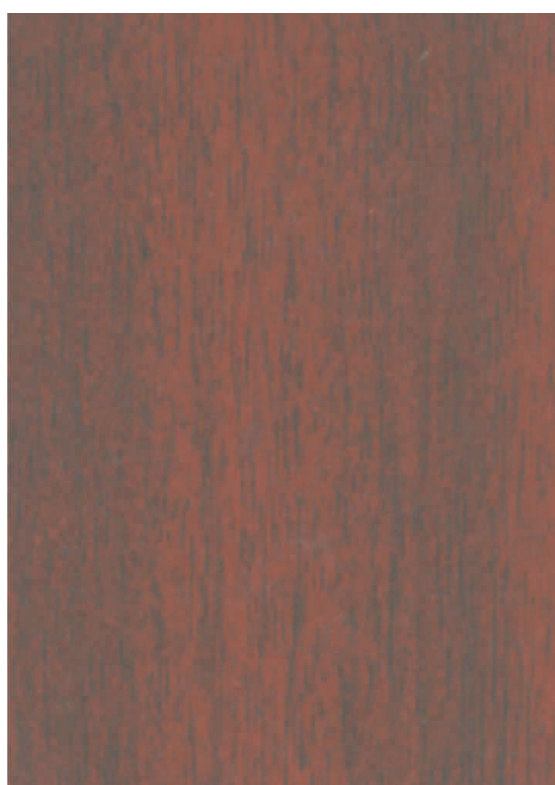

WP 80 SUPREME MAHOGANY

SYCAMORE



E 234/1234 SYCAMORE

KATSURA

B



WP 75 KATSURA LIGHT

1



WP 74 KATSURA NATURAL

2

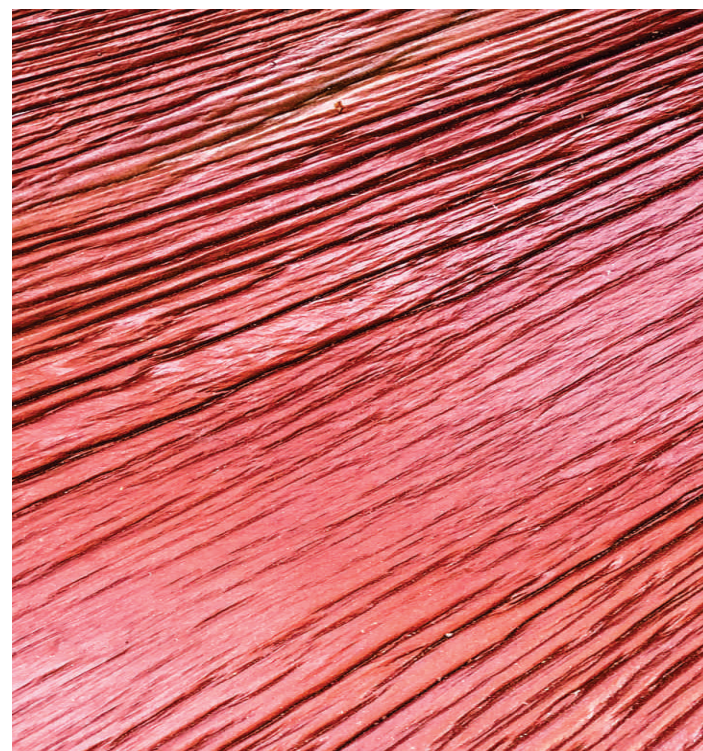

3

ELM



■ E 768/1768 WHITE ELM

BIRCH



■ WP 125 CLASSIC BIRCH

(Please check before ordering)



■ WP 126 CLASSIC BIRCH DARK

(Please check before ordering)

A

MACORE



■ WP 53 SWISS ELM LIGHT

(Please check before ordering)

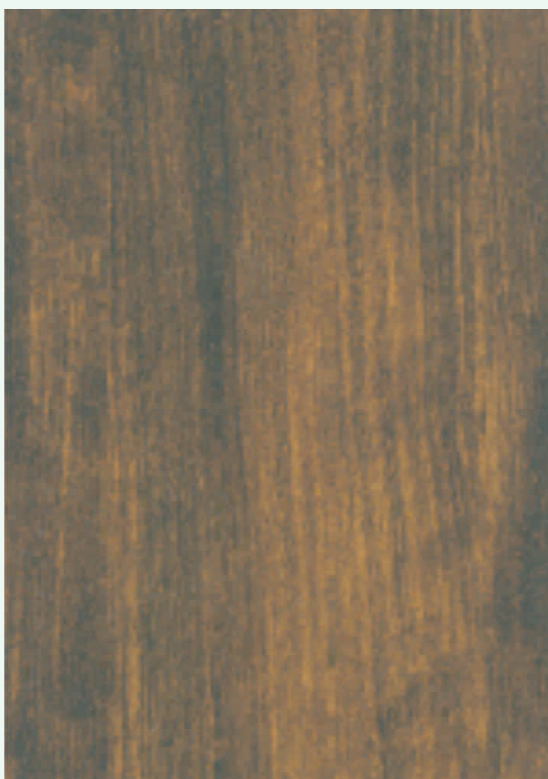

■ WP 144 GOLDEN MACORE



■ WP 142 LIGHT MACORE

B

SUEDE WOODGRAIN



OLIVES

A



WP 140 BLEACHED OLIVE

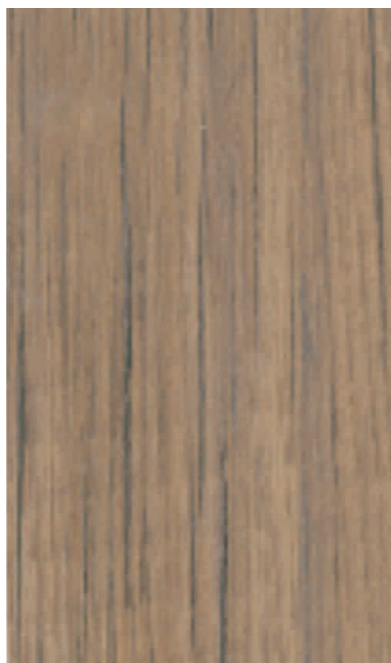

WP 141 SMOKED OLIVE



COLOBRA

B



WP 161 SMOKED COLOBRA

1



WP 162 BLEACHED COLOBRA

2

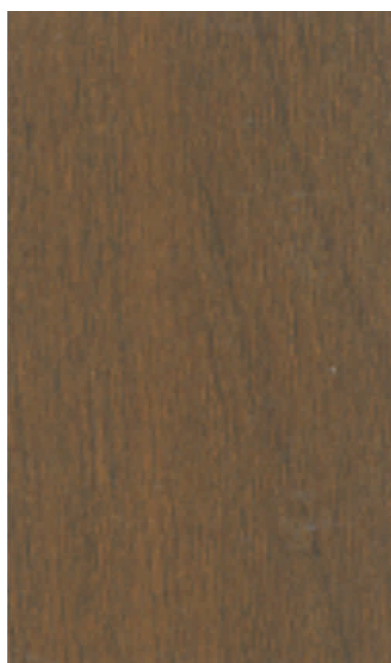

WP 160 COLOBRA

3

MAPLE



E 754/1754 ALBERTO MAPLE



E 196/1196 FUSION MAPLE



E 707/1707 ASIAN MAPLE



NEW E 718/1718 SILVER MAPLE

A



WP 107 WYOMING MAPLE WHITE

1



WP 108 WYOMING MAPLE DARK

2



E 233/1233 SCANDIAN MAPLE

3

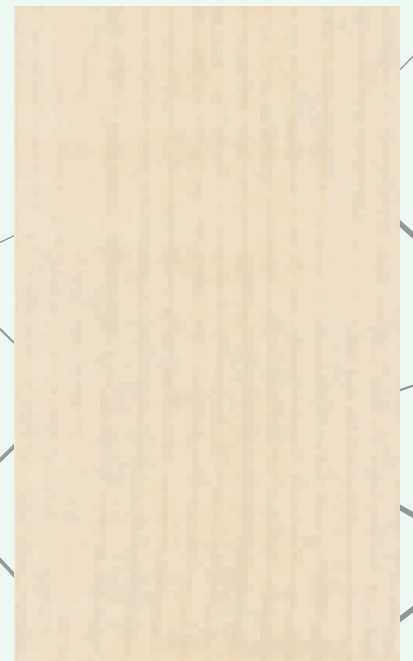

E 758 A/1758 A SUGAR MAPLE

4

B

SUEDE WOODGRAIN



WALK THE LINE

A



WP 64 WALK THE LINE
IVORY



WP 153 WALK THE LINE
SMOKED



WP 65 WALK THE LINE
BROWN

CHESTNUT

B



WP 145 SMOKED
CHESTNUT

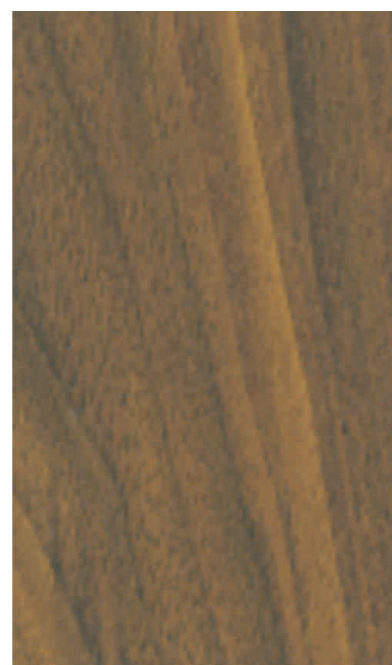

WP 146 CLASSIC
CHESTNUT

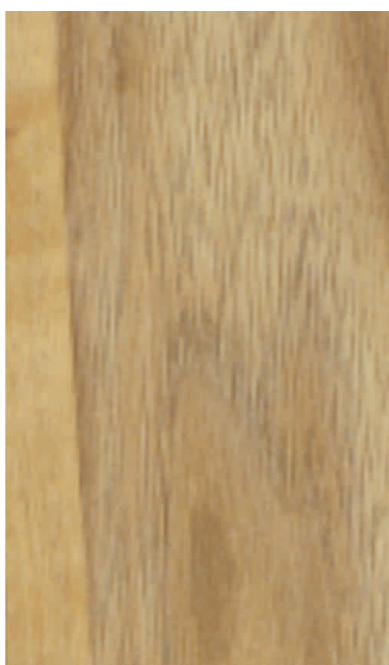

WP 147 GOLDEN
CHESTNUT

1

2

3



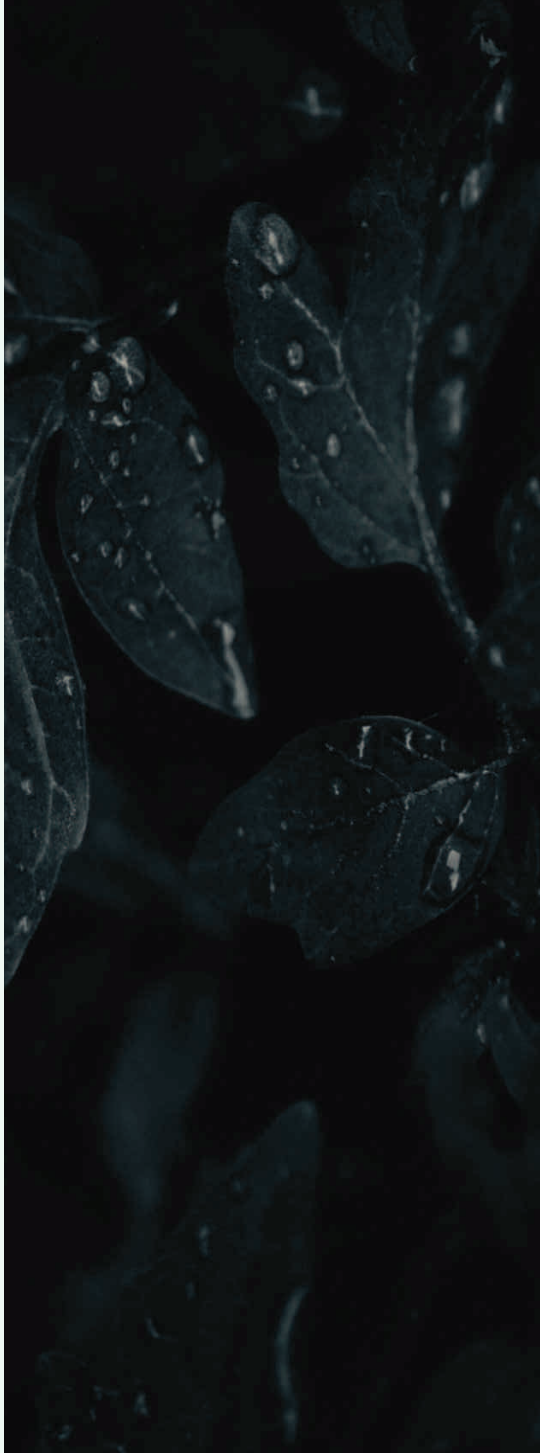

CHERRY



■ E 132/1132 OXFORD CHERRY



■ WP 127 CLASSIC CHERRY

A

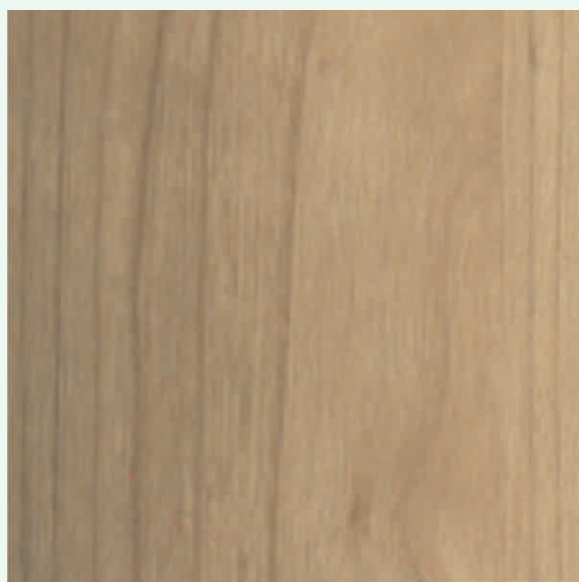

■ E 741/1741 CHERRY MORGANO

1

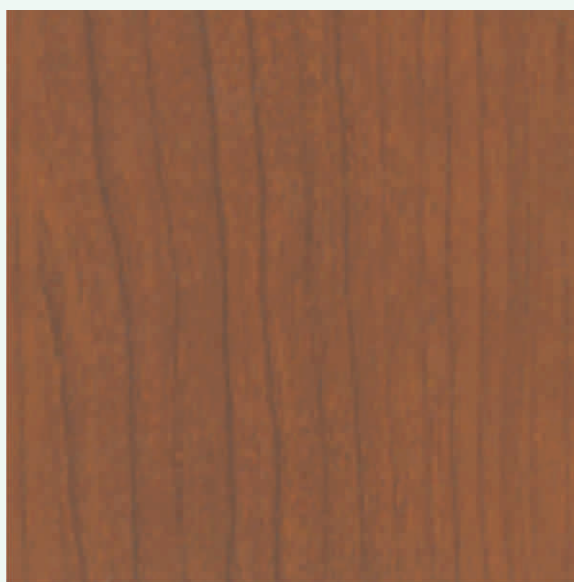

■ WP 73 BLACK CHERRY

2

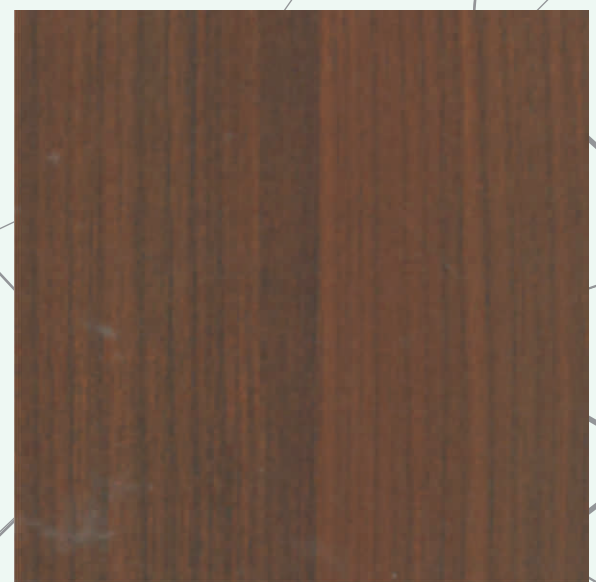

■ E 21 RICHMOND CHERRY ROSE

3

B

SUEDE WOODGRAIN



PINE

A



■ E 208/1208 HIGHLAND PINE

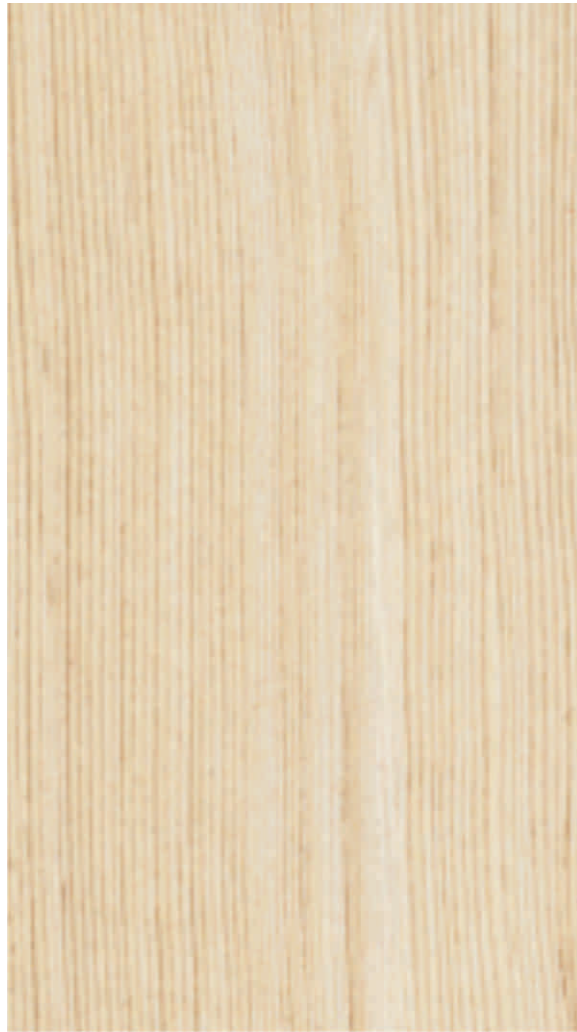

■ E 720/1720 ITALIA PINE



■ E 970/1970 DOUGLAS PINE

B

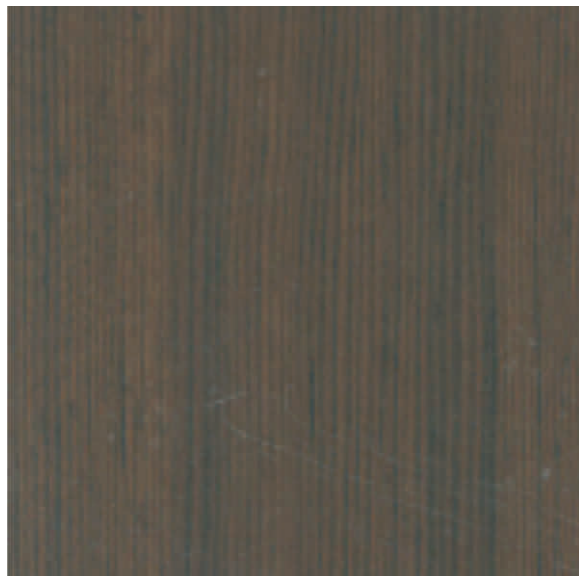

■ E 721/1721 SLEEK PINE



■ E 282/1282 KIRUNA PINE
(Please check before ordering)

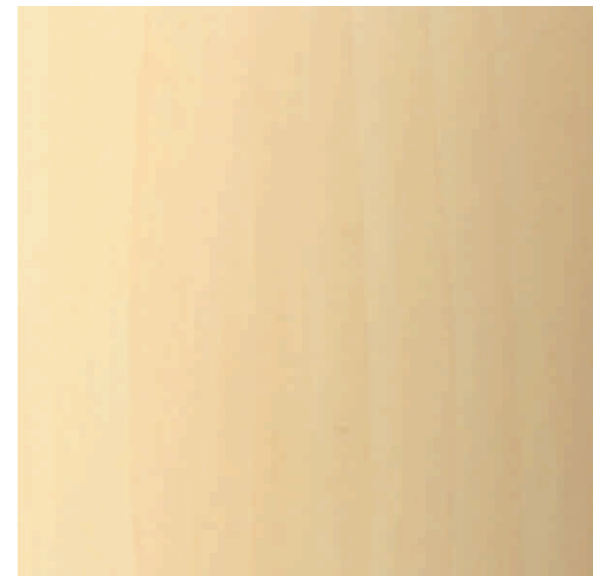

■ E 130/1130 AMERICAN PINE

1

2

3

SUEDE WOODGRAIN



E 722/1722 BOSTAN PINE



E 987/1987 SCIOSS PINE

A



WP 148 NOVACENTO PINE

B

1

2

SUEDE WOODGRAIN



ASH

A

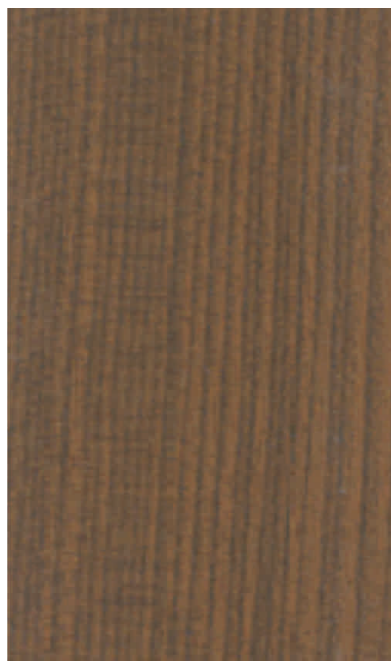

WP 46 TWILIGHT SEN
ASH BROWN



WP 164 SMOKED
ORINICO ASH



WP 67 ALMERIA
ASH SMOKED



WP 173 BORODINO
ASH GREY

B



WP 45 TWILIGHT SEN
ASH CREAM



WP 163 ORINICO ASH



WP 68 ALMERIA ASH
LIGHT BROWN



WP 174 BORODINO
ASH SMOKED

1

2

3

4

ACACIA



WP 81 CLASSIC ACACIA

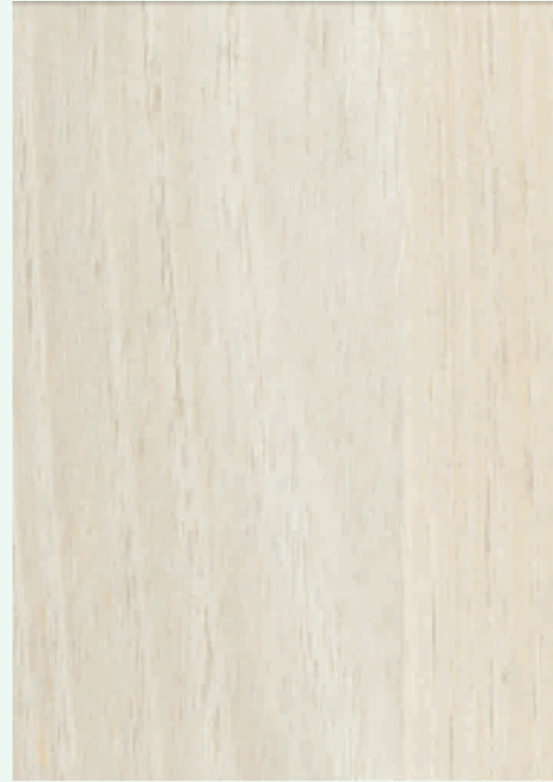

A

WP 104 CLASSIC ACACIA WHITE

EICHE



WP 172 WOTAN EICHE BROWN

1



B

WP 171 WOTAN EICHE

2

SUEDE WOODGRAIN



BEECH

A



NEW E 922/1922 BONDENSEE BEECH



E 921/1921 WHITE BEECH II



E 283/1283 SCHIERSCE BEECH

B



E 201/1201 WHITE BEECH



E 136/1136 BAVERIAN BEECH



E 241/1241 INTAL BEECH

1

2

3



■ E 106/1106 SAVOY BEECH



■ E 172/1172 PALM BEECH



■ E 224/1224 STEAM BEECH

A



■ E 254/1254 GRACE BEECH



■ E 278/1278 MANGFALL BEECH



■ E 125/1125 COLVA BEECH
(Please check before ordering)

B

1

2

3

SUEDE WOODGRAIN



NOCE

A

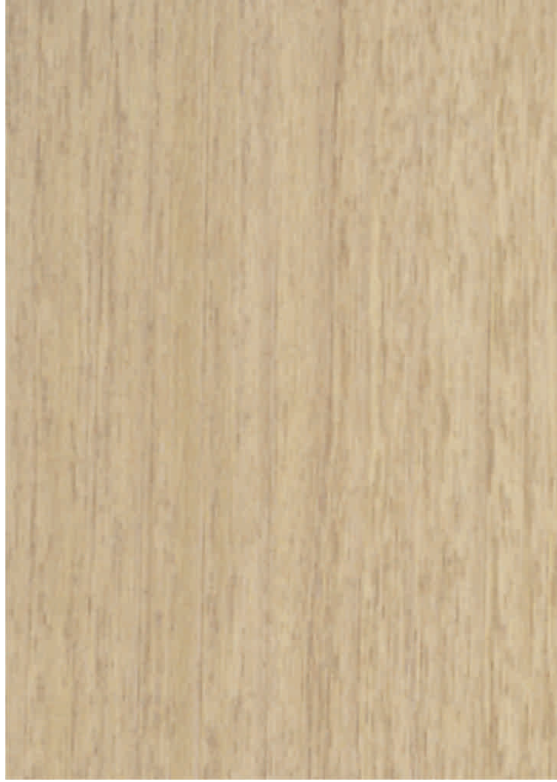

WP 63 NOCE DA VINCI II



WP 61 NOCE FRISCO DARK



B



WP 62 NOCE DA VINCI I



WP 60 NOCE FRISCO LIGHT



WP 159 NOCE LIRICO

1

2

3

SUEDE WOODGRAIN

ANTIQUES



WP 149 RUSTIC ANTIQUE WOOD



WP 150 BURNT ANTIQUE WOOD



A



WP 137 SMOKED ANTIQUE WOOD

1



WP 138 CLASSIC ANTIQUE WOOD

2



WP 139 LIGHT ANTIQUE WOOD
(Please check before ordering)

3

B

SUEDE WOODGRAIN



WOODS

A



WP 175 FOREST WOOD



E 976/1/1976/1 STRAIGHT WOOD



WP 101 RUSTIC WOOD BROWN

B

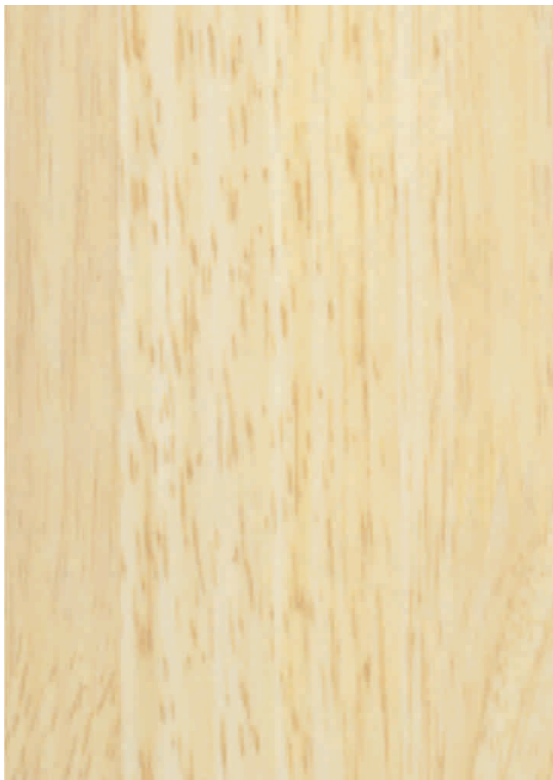

E 947/1947 AGRO WOOD II

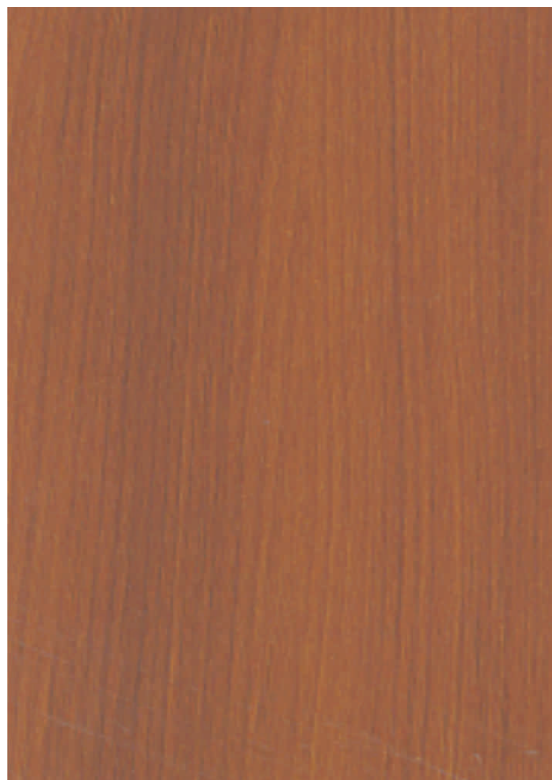

E 779/1779 NICE WOOD



WP 100 RUSTIC WOOD NATURAL



WP 120 URBAN WOOD MEDIUM



WP 118 NORONE WOOD LIGHT



WP 109 LARCH WOOD MEDIUM

A



WP 119 URBAN WOOD LIGHT



WP 117 NORONE WOOD DARK

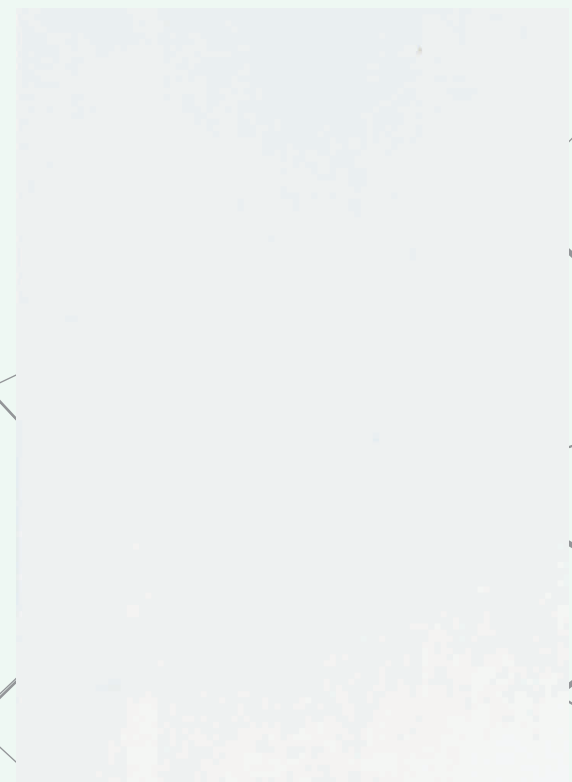

WP 110 LARCH WOOD NATURAL

B

1

2

3

SUEDE WOODGRAIN



ASSORTED WOODS

A



WP 82 MAJESTIC EBONY



WP 36 NEW COUNTRY



WP 182 FUSION WOOD

B

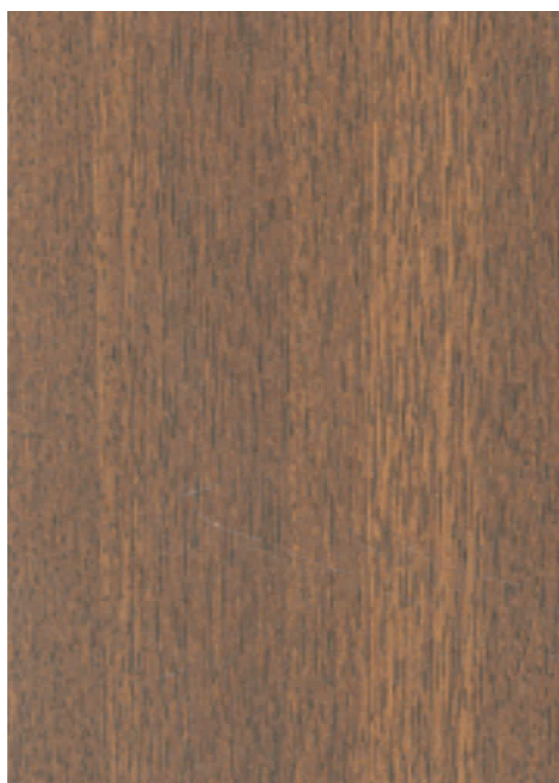

E 717/1717 CITRONA



E 769/1769 GONCALO ALVEZ



E 131/1131 MALLORCA BIRNBAUM

1

2

3

MARKER BOARD, CHALK BOARD & FR LAM

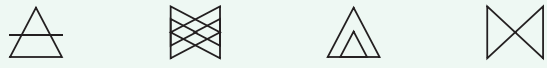

MARKER BOARD & CHALK BOARD

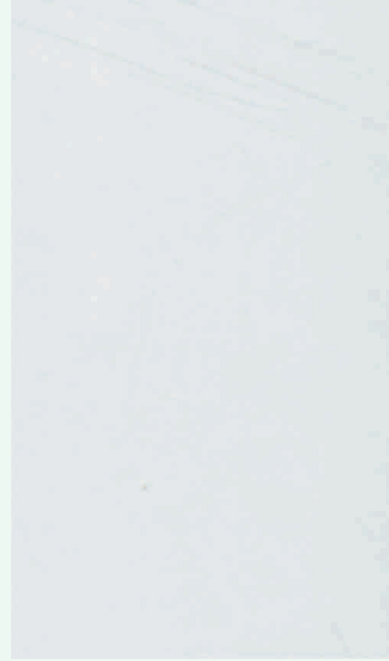

G 324 M.B. SUPER WHITE



G 519 C.B./A DARK GREEN

A



FR LAM

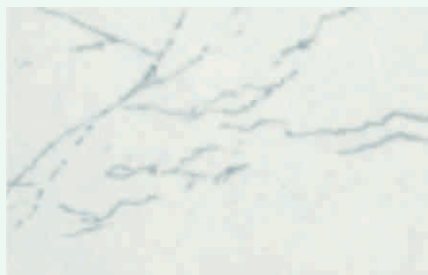

F 84 CREAM MARBLE

1



F 89 SAFARI

2

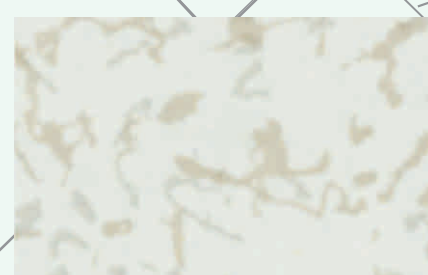

F 8194 SAFARI LIME STONE

4

5

B

SOLIDS



A

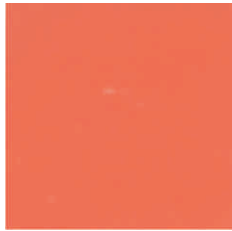

NEW G 524/1524
GOTHIC GREY



NEW G 523/1523
BLUEBERRY



NEW G 522/1522
CORAL ORCHID

B



G 311/1311
MYSTIC WHITE



G 324/1324
SUPER WHITE

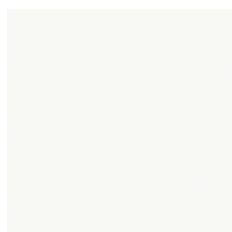

G 366/1366
SNOW WHITE



G 302/1302
POLAR WHITE

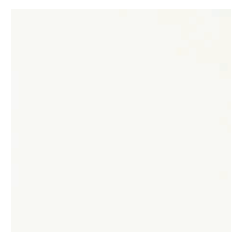

G 499/1499
FROSTY WHITE



G 572/1572
IVORY TUSK

C



G 310/1310
MYSORE IVORY



G 507/1507
SOFT IVORY



G 337/1337
DAISY WHITE

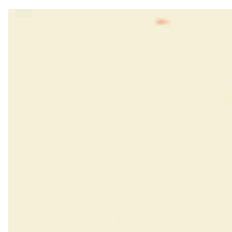

G 549/1549
CERAMIC IVORY



G 307/1307
PORTLAND BEIGE



G 548/1548
VISION BEIGE

D

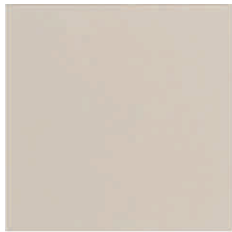

G 595/1595
CLOUD GREY

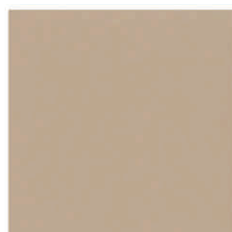

PP 32
TOBACCO

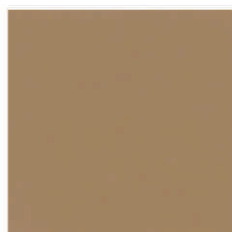

G 450/1450
TAN



G 583/1583
PEBBLE

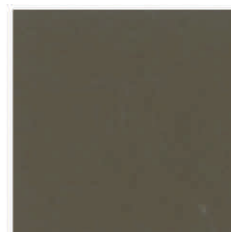

G 570/1570
CHOCOLATE



G 582/1582
LEMON PEEL

E

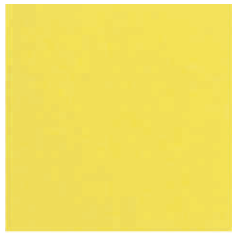

G 547/1547
LEMON YELLOW



G 511/1511
YELLOW



G 531/1531
SUN FLOWER



G 599/1599
ORANGE



PP 60/A NEW
DARK ORANGE

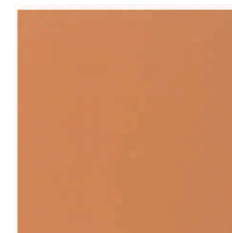

G 581/1581
BRICK

F



G 305/1305
TERACOTTA
STONE



G 566/1566
RED



G 510/1510
CARDINAL RED



G 556/1556
BURGUNDY IV



PP 39
SUBTLE PINK



G 573/1573
BABY PINK

						A
■ G 576/1576 BARBIE PINK	■ G 574/1574 CORAL PINK	■ G 586/1586 ORCHID PINK	■ PP 37 LIGHTS LIGHT MINT GREEN	■ G 506/1506 AQUA BLUE	■ G 584/1584 LIGHT BLUE	
						B
■ G577A/1577A SKY BLUE	■ G 452/1452 SAPPHIRE BLUE	■ G 568/1568 ELECTRIC BLUE	■ G 509/1509 TROPICAL BLUE	■ G 590/1590 SLATE BLUE	■ G 516/1516 MAUVE	
						C
■ G 513/1513 LILAC	■ G 457/J/1457/J SPECTRUM BLUE	■ G 451/1451 PURPLE	■ G 589/1589 PISTACHIO	■ G 455/1455 APPLE GREEN	■ G 585/1585 LIME	
						D
■ G 515/1515 BRIGHT GREEN	■ G 453/1453 PARROT GREEN	■ G 487/1487 GRASS GREEN	■ G 449/1449 TURQUOISE	■ G 512/1512 PEACOCK GREEN	■ G 519/1519 DARK GREEN	
						E
■ G 323/1323 ISPAT BLUE	■ G 322/1322 ASH GREY	■ G 552/1552 GREY	■ G 339/1339 MARINE GREY	■ G 575/1575 MIST GREY	■ G 308/1308 FLAKE GREY	
						F
■ G 454/1454 SPANISH PUTTI GREY	■ G 567/1567 SLATE GREY	■ G 571/1571 GRAPHITE GREY	■ G 301/1301 BLACK			

TEXTURE FINISHES



A



(VNR) G 301 BLACK
(VENEER)



(WWN) G 301 BLACK
(WONDERWOOD NATURAL)

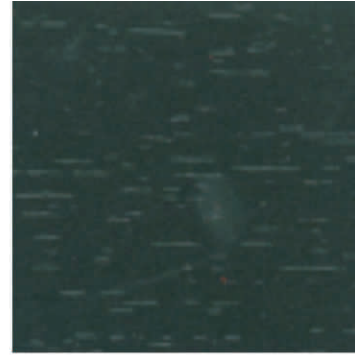

(WY) G 301 BLACK
(WONDERWOOD YOKO)

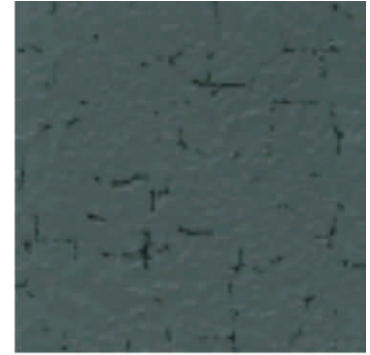

(RST) G 301 BLACK
(RUGGED STONE)

B

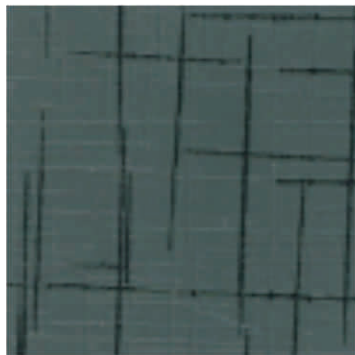

(TXT) G 301 BLACK
(TEXTILE)

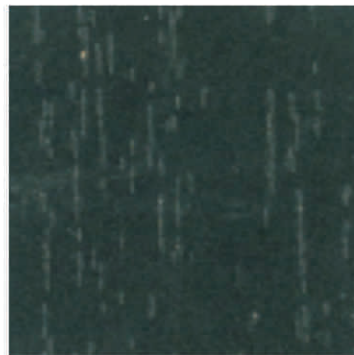

(CLW) G 301 BLACK
(CLUSTERED WOOD)



(LY) G 301 BLACK
(LINE WOOD YOKO)

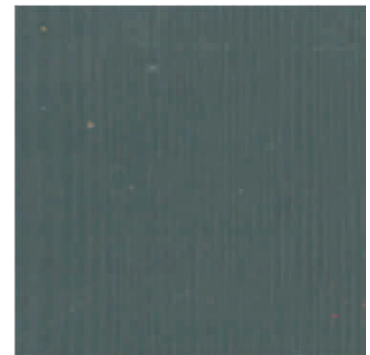

(LW) G 301 BLACK
(LINE WOOD VERTICAL)

C

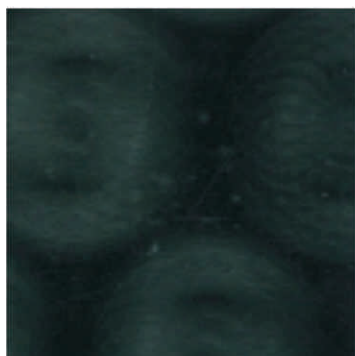

(VRL) G 301 BLACK
(3 D RIPPLE)

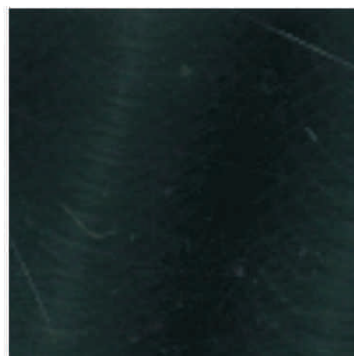

(VRA) G 301 BLACK
(3 D RAVE)

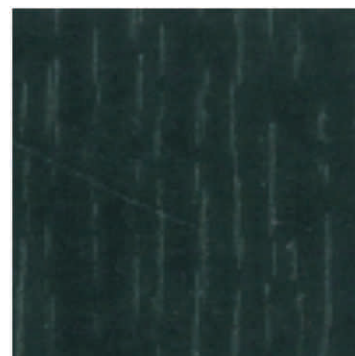

(FG) G 301 BLACK
(FINE GRAIN)

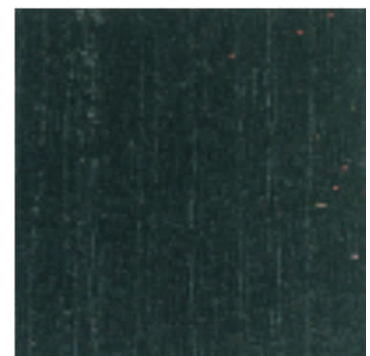

(FW) G 301 BLACK
(FLAT WOODY)

D



(FN) G 301 BLACK
(FERN)



(FC) G 301 BLACK
(FINE CARVED)

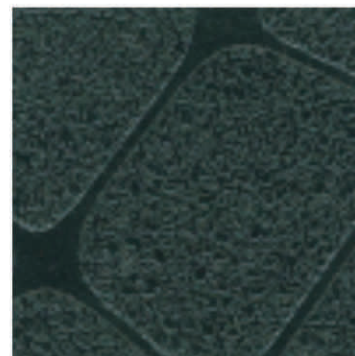

(PB) G 301 BLACK
(PEBBLE)



(MG) G 301 BLACK
(MULTI GRAIN)



■ (STL) G 301 BLACK
(STITCHED LEATHER)

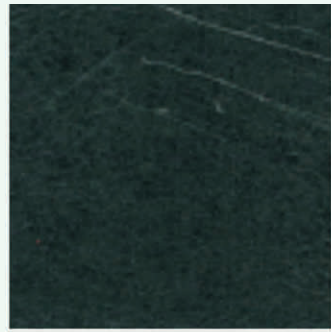

■ (OL) G 301 BLACK
(OIL LEATHER)



■ (BL) G 301 BLACK
(BURNISHING LEATHER)



■ (PL) G 301 BLACK
(POWDER LEATHER)

A

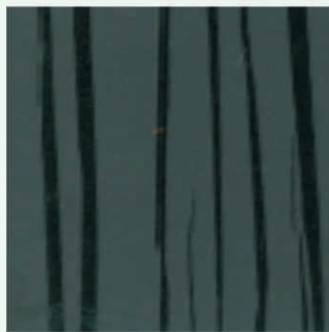

■ (SMP) G 301 BLACK
(SYMPHONY)



■ (ETW) G 301 BLACK
(ETCHED WOOD)



■ (WM) G 301 BLACK
(WOODY MATT)



■ (RS) G 301 BLACK
(ROUGH SAWN)

B



■ (CW) G 301 BLACK
(CORINTHIAN WOOD)



■ (OW) G 301 BLACK
(OAK WOOD)



■ (AW) G 301 BLACK
(AUTHENTIC WOOD)



■ (NG) G 301 BLACK
(NATURAL GRAIN)

C



■ (WW) G 301 BLACK
(WONDER WOOD)

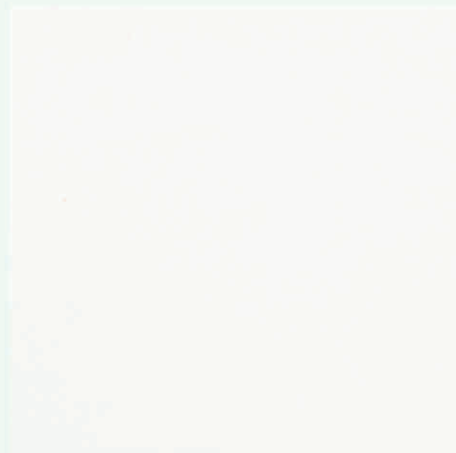

■ (UGM) G 302 POLAR WHITE
(ULTRA GLOSS MAX)

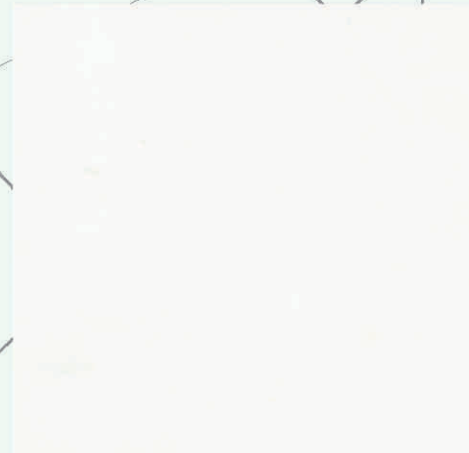

■ (FMT) G 302 POLAR WHITE
(FORMATT)

D

1

2

3

4

5

6

TECHNICAL DATA

SUNMICA 1.0 MM

Description:

Sunmica branded synthetic resin bonded laminated sheets are manufactured to the most stringent Indian & international standards like IS, BS, etc. The state-of-the-art products include trend setting & innovative range of wood grains, Pastels, Designs & Texture apart from the regular finishes viz. Suede, Format, Texture, and Metallic & Gloss. It is available in 2440mm x 1220mm sizes.

S. No.	Property	Property Attribute	Unit	Requirement as per IS 2046 : 1995	Typical Values
1.	Resistance to surface wear	Wear resistance	Revolution (Min.)	350	>350
2.	Resistance to immersion in Boiling Water	Mass increase	% Max.	10	5.2
		Thickness increase	% Max.	12	5.8
		Appearance	Grade (Min.)	4	>4
3.	Resistance to dry heat @ 180°C	Appearance Gloss	Grade (Min.)	3	4
		Others		4	>4
4.	Dimensional Stability at elevated temperature	Cumulative Dimensional Change	% Max. - 'L'	0.55	0.25
			% Max. - 'T'	1.05	0.49
5.	Resistance to Impact by small diameter ball	Spring Force	N (Min.)	20	>20
6.	Resistance to cracking	Appearance	Grade (Min.)	4	4
7.	Resistance to scratching	Load	N (Min.)	2	2.5
8.	Resistance to staining	Appearance Group 1 & 2	Grade (Min.)	5	5
		Group 3 & 4		4	5
9.	Resistance to colour change in Xenon arc light	Wool standards	Grade (Min.)	6	6
10.	Resistance to cigarette burns	Appearance	Grade (Min.)	3	3
11.	Resistance to steam	Appearance	Grade (Min.)	4	5

FEATURES:

1. Clean ability-Easy to Maintain.

2. Wear Resistance-Good abrasion resistance for long life

3. Excellent stain resistance gives easy maintenance.

4. Easy to install, good machinability.

Read color pattern nos. as SUNMICA (1.5mm)/(1.0mm)

Color patterns ending with suffix "J" indicates seasonal patterns. Please check availability before confirming orders.

Read Color Pattern nos. as SUNMICA (1.5mm)/ (1.0mm)

FR- LAM (GRADE HDF AS PER IS 2046:1995)

S. No.	Property	Property Attribute	Unit	Requirement	Typical Values
1.	Resistance to surface wear	Wear resistance	Revolution (Min.)	1000	4300
2.	Resistance to immersion in Boiling Water	Mass increase	% Max.	9	3.8
		Thickness increase	% Max.	12	4.1
		Appearance	Grade (Min.)	4	>4
3.	Resistance to dry heat @ 180°C	Appearance Gloss	Grade (Min.)	4	5
4.	Dimensional Stability at elevated temperature	Cumulative Dimensional Change	% Max. - 'L'	0.43	0.12
			% Max. - 'T'	0.87	0.24
5.	Resistance to Impact by small diameter ball	Spring Force	N (Min.)	25	>25
6.	Resistance to cracking	Appearance	Grade (Min.)	4	4
7.	Resistance to scratching	Load	N (Min.)	2	3
8.	Resistance to staining	Appearance Group 1 & 2	Grade (Min.)	5	5
		Group 3 & 4		4	5
9.	Resistance to colour change in Xenon arc light	Wool standards	Grade (Min.)	6	6
10.	Resistance to cigarette burns	Appearance	Grade (Min.)	3	3
11.	Resistance to steam	Appearance	Grade (Min.)	4	5

Description:

“Sunmica “ branded FGFR (Fire Retardant Flooring Grade) Laminates are synthetic resin bonded laminated sheets and are manufactured with special resin formulations to delay spread of fire & to reduce static building in electronic operating surface. Special grade FGFR complies fire properties as per BS finish& Part 5,6& 7. It is available in SF Finish & in 2440mm x1220mm size.

FEATURES:  **1. Excellent Fire Resistance.** | **2. Excellent antistatic properties.** | **3. Excellent antistatic properties.** | **4. Excellent antistatic properties.** | **5. Easy to install, good machinability.**

CURVICA

S. No.	Property	Property Attribute	Unit	Requirement	Typical Values
1.	Resistance to surface wear	Wear resistance	Revolution (Min.)	350	>350
2.	Resistanceto immersion in Boiling Water	Mass increase	% Max.	19	9.8
		Thickness increase	% Max.	21	10.7
		Appearance	Grade (Min.)	4	> 4
3.	Resistance to dry heat @180°C	Appearance Gloss	Grade (Min.)	4	5
4.	Dimensional Stability at elevated temperature	Cumulative Dimensional Change	% Max. - 'L'	0.70	0.36
			% Max. - 'T'	1.20	0.68
5.	Resistance to Impact by small diameter ball	Spring Force	N (Min.)	20	>20
6.	Resistance to cracking	Appearance	Grade (Min.)	4	4
7.	Resistance to scratching	Load	N (Min.)	2	>2
8.	Resistance to staining	Appearance Group 1 & 2	Grade (Min.)	5	5
		Group 3 & 4		4	5
9.	Resistance to colour change in Xenon arc light	Wool standards	Grade (Min.)	6	6
10.	Resistance to cigarette burns	Appearance	Grade (Min.)	3	3
11.	Resistance to steam	Appearance	Grade (Min.)	4	5

Description:

‘Curvica’: Post Forming Grade

A technological break – through , introduced in India by our brand ‘Curvica’, ensures there is no need that furniture design is restricted to straight sides as can be molded to follow rounded edges on furniture.

FEATURES:  **1. Post formable laminate with minimum radius.** | **2. Standard post forming temperature 160.C** | **3. Can be bended in various shapes such as round, bull's nose reverse bending, etc.** | **4. Thickness available 0.6mm & 0.7mm in size 2440mm x1220mm.**





CODE NO.	CODE NAME	PG	RW	CL
WOODGRAINS				
PW 15	MUSEUM OAK	67	A	1
WP 18	WALNUT RIGATO WHITE	65	A	1
WP 19	WALNUT RIGATO LIGHT BROWN	65	A	2
WP 20	WALNUT RIGATO CHOCOLATE	65	A	3
WP 21	WALNUT RIGATO BROWN	65	B	1
WP 34	CLASSIC PLANKED WALNUT	65	B	2
WP 35	BALINESE OAK	67	A	2
WP 36	NEW COUNTRY	89	A	2
WP 45	TWILIGHT SEN ASH CREAM	81	B	1
WP 46	TWILIGHT SEN ASH BROWN	81	A	1
WP 49	WINCHESTER WALNUT	65	B	3
WP 51	DARK WALNUT	65	C	2
WP 53	SWISS ELM LIGHT	74	B	1
WP 54	WALNUT MARINO	66	A	1
WP 55	SANTANA OAK II	67	A	3
WP 56	SANTANA OAK I	67	A	4
WP 60	NOCE FRISCO LIGHT	85	B	2
WP 61	NOCE FRISCO DARK	85	A	2
WP 62	NOCE DA VINCI I	85	B	1
WP 63	NOCE DA VINCI II	85	A	1
WP 64	WALK THE LINE IVORY	77	A	1
WP 65	WALK THE LINE BROWN	77	A	3
WP 67	ALMERIA ASH SMOKED	81	A	3
WP 68	ALMERIA ASH LIGHT BROWN	81	B	3
WP 69	MASTER OAK NATURAL	67	B	1
WP 70	MASTER OAK MEDIUM	67	B	2
WP 71	MASTER OAK WHITE	67	B	3
WP 72	MASTER OAK DEEP	67	B	4
WP 73	BLACK CHERRY	78	B	2
WP 74	KATSURA NATURAL	73	B	2
WP 75	KATSURA LIGHT	73	B	1
WP 80	SUPREME MAHOGANY	73	A	2
WP 81	CLASSIC ACACIA	82	A	1
WP 82	MAJESTIC EBONY	89	A	1
WP 85	WOVEN OAK WHITE	68	A	1
WP 87	WOVEN OAK BROWN	68	A	2
WP 100	RUSTIC WOOD NATURAL	87	B	3
WP 101	RUSTIC WOOD BROWN	87	A	3
WP 102	VARELY PEAR BROWN	71	B	1
WP 103	VARELY PEAR DARK	71	B	2
WP 104	CLASSIC ACACIA WHITE	82	A	2
WP 105	SONOMA OAK NATURAL	69	B	4
WP 106	SONOMA OAK BROWN	69	C	4
WP 107	WYOMING MAPLE WHITE	76	B	1
WP 108	WYOMING MAPLE DARK	76	B	2
WP 109	LARCH WOOD MEDIUM	88	A	3
WP 110	LARCH WOOD NATURAL	88	B	3
WP 111	CHESTERFIELD OAK NATURAL	68	A	3
WP 112	CHESTERFIELD OAK DARK	68	A	4
WP 113	STEIFFER OAK DARK	68	B	1
WP 114	STEIFFER OAK LIGHT	68	B	2
WP 117	NORONE WOOD DARK	88	B	2
WP 118	NORONE WOOD LIGHT	88	A	2
WP 119	URBAN WOOD LIGHT	88	B	1
WP 120	URBAN WOOD MEDIUM	88	A	1
WP 123	EXOTIC TEAK	72	A	3
WP 124	PRINCESS WALNUT	66	A	2
WP 125	CLASSIC BIRCH	74	A	2
WP 126	CLASSIC BIRCH DARK	74	A	3

CODE NO.	CODE NAME	PG	RW	CL
WP 127	CLASSIC CHERRY	78	A	3
WP 129	BRENTWOOD OAK MEDIUM	68	B	3
WP 130	BRENTWOOD OAK LIGHT	68	B	4
WP 131	TROPICAL WALNUT	66	A	3
WP 132	LATIN WALNUT	66	B	1
WP 133	RUSTED URBAN TEAK	72	B	5
WP 137	SMOKED ANTIQUE WOOD	86	B	1
WP 138	CLASSIC ANTIQUE WOOD	86	B	2
WP 139	LIGHT ANTIQUE WOOD	86	B	3
WP 140	BLEACHED OLIVE	75	A	1
WP 141	SMOKED OLIVE	75	A	2
WP 142	LIGHT MACORE	74	B	3
WP 144	GOLDEN MACORE	74	B	2
WP 145	SMOKED CHESTNUT	77	B	1
WP 146	CLASSIC CHESTNUT	77	B	2
WP 147	GOLDEN CHESTNUT	77	B	3
WP 148	NOVACENTO PINE	80	B	2
WP 149	RUSTIC ANTIQUE WOOD	86	A	1
WP 150	BURNT ANTIQUE WOOD	86	A	2
WP 151	STYRUS OAK	69	A	1
WP 152	GREY OAK	69	A	2
WP 153	WALK THE LINE SMOKED	77	A	2
WP 159	NOCE LIRICO	85	B	3
WP 160	COLOBRA	75	B	3
WP 161	SMOKED COLOBRA	75	B	1
WP 162	BLEACHED COLOBRA	75	B	2
WP 163	ORINICO ASH	81	B	2
WP 164	SMOKED ORINICO ASH	81	A	2
WP 171	WOTAN EICHE	82	B	2
WP 172	WOTAN EICHE BROWN	82	B	1
WP 173	BORODINO ASH GREY	81	A	4
WP 174	BORODINO ASH SMOKED	81	B	4
WP 175	FOREST WOOD	87	A	1
WP 176	SEVILLA WENGE	70	B	1
WP 177	GOLDEN OAK	69	A	3
WP 182	FUSION WOOD	89	A	3
NEW WP 190	LANCASTER OAK	24	B	1
NEW WP 191	CATANIA OAK	24	B	2
NEW WP 192	CASTANIA BOULEVARD	22	B	1
NEW WP 193	TROPICAL CASTANIA BOULEVARD	23	A	1
NEW WP 197	TROPICAL LAKESHORE	24	A	1
NEW WP 198	LAKESHORE SMOKED	23	B	1
NEW WP 199	AUERBACH OAK	21	A	1
NEW WP 200	PATINATO OAK	22	A	1
E 21	RICHMOND CHERRY ROSE	78	B	3
E 104/1104	CLASSIC CEDAR	71	A	1
E 106/1106	.SAVOY BEECH	84	A	1
E 114/1114	FIGURED OAK LIGHT	69	A	4
E 117/1117	FIGURED OAK DARK	69	B	1
E 121/1121	CEDRO	71	A	2
E 125/1125	COLVA BEECH	84	B	3
E 130/1130	AMERICAN PINE	79	B	3
E 131/1131	MALLORCA BIRNBAUM	89	B	3
E 132/1132	OXFORD CHERRY	78	A	2
E 136/1136	BAVERIAN BEECH	83	B	2
E 172/1172	PALM BEECH	84	A	2
E 185/1185	MODERN PEAR II	71	B	3
E 196/1196	FUSION MAPLE	76	A	2
E 201/1201	WHITE BEECH	83	B	1
E 205/1205	CEDAR	71	A	3

CODE NO.	CODE NAME	PG	RW	CL
E 208/1208	HIGHLAND PINE	79	A	1
E 213/1213	REGAL PEAR	71	C	2
E 222/1222	AROSIA PEAR III	71	C	3
E 224/1224	STEAM BEECH	84	A	3
E 233/1233	SCANDIAN MAPLE	76	B	3
E 234/1234	SYCAMORE	73	A	3
E 241/1241	INTAL BEECH	83	B	3
NEW E 251/1251	NATURAL TEAK	72	C	4
E 254/1254	GRACE BEECH	84	B	1
E 274/1274	WENGE	70	B	2
E 278/1278	MANGFALL BEECH	84	B	2
E 282/1282	KIRUNA PINE	79	B	2
E 283/1283	SCHIERSCE BEECH	83	A	3
E 707/1707	ASIAN MAPLE	76	A	3
E 711/1711	SAPALI	70	A	1
E 712/1712	MAHOGANY	73	A	1
E 717/1717	CITRONA	89	B	1
NEW E 718/1718	SILVER MAPLE	76	A	4
E 719/1719	ESPANIA WENGE	70	B	3
E 720/1720	ITALIA PINE	79	A	2
E 721/1721	SLEEK PINE	79	B	1
E 722/1722	BOSTAN PINE	80	A	1
E 737/1737	AUSTRALIAN WALNUT IVORY	66	B	2
E 741/1741	CHERRY MORGANO	78	B	1
E 752/1752	ADVANCED OAK BROWN	69	B	2
E 754/1754	ALBERTO MAPLE	76	A	1
E 756/1756	LORRAINE WALNUT	66	B	3
E 757/1757	SAPALI CASCO	70	A	2
E 758 A/1758 A	SUGAR MAPLE	76	B	4
E 760/1760	MODERN TEAK	72	C	2
E 761/1761	BLEACHED TEAK	72	B	1
E 768/1768	WHITE ELM	74	A	1
E 769/1769	GONCALO ALVEZ	89	B	2
E 778/1778	FLOWERY WENGE	70	C	1
E 779/1779	NICE WOOD	87	B	2
E 789/1789	STRAIGHT LINE TEAK	72	A	1
E 921/1921	WHITE BEECH II	83	A	2
NEW E 922/1922	BONDENSEE BEECH	83	A	1
E 947/1947	AGRO WOOD II	87	B	1
E 959/1959	IMPERIAL WALNUT	66	C	2
E 970/1970	DOUGLAS PINE	79	A	3
E 976/1/1976/1	STRAIGHT WOOD	87	A	2
E 987/1987	SCIOSS PINE	80	A	2
E 997/1997	ASH GREY OAK	69	B	3
E 998/1998	PEARL WENGE	70	C	2
SOLIDS				
PP 32	TOBACCO	91	D	2
PP 37	LIGHTS-LIGHT MINT GREEN	92	A	4
PP 39	SUBTLE PINK	91	F	5
PP 60/A	NEW DARK ORANGE	91	E	5
G 301/1301	BLACK	92	F	4
G 302/1302	POLAR WHITE	91	B	4
G 305/1305	TERACOTTA STONE	91	F	1
G 307/1307	PORTLAND BEIGE	91	C	5
G 308/1308	FLAKE GREY	92	E	6
G 310/1310	MYSORE IVORY	91	C	1
G 311/1311	MYSTIC WHITE	91	B	1
G 322/1322	ASH GREY	92	E	2
G 323/1323	ISPAT BLUE	92	E	1

CODE NO.	CODE NAME	PG	RW	CL
G 324/1324	SUPER WHITE	91	B	2
G 337/1337	DAISY WHITE	91	C	3
G 339/1339	MARINE GREY	92	E	4
G 366/ 1366	SNOW WHITE	91	B	3
G 449/1449	TURQUOISE	92	D	4
G 450/1450	TAN	91	D	3
G 451/1451	PURPLE	92	C	3
G 452/1452	SAPPHIRE BLUE	92	B	2
G 453/1453	PARROT GREEN	92	D	2
G 454/1454	SPANISH PUTTI GREY	92	F	1
G 455/1455	APPLE GREEN	92	C	5
G 457/ J/1457/ J	SPECTRUM BLUE	92	C	2
G 487/1487	GRASS GREEN	92	D	3
G 499/1499	FROSTY WHITE	91	B	5
G 487/1487	GRASS GREEN	92	D	3
G 499/1499	FROSTY WHITE	91	B	5
G 506/1506	AQUA BLUE	92	A	5
G 507/1507	SOFT IVORY	91	C	2
G 509/1509	TROPICAL BLUE	92	B	4
G 510/1510	CARDINAL RED	91	F	3
G 511/1511	YELLOW	91	E	2
G 512/1512	PEACOCK GREEN	92	D	5
G 513/1513	LILAC	92	C	1
G 515/1515	BRIGHT GREEN	92	D	1
G 516/1516	MAUVE	92	B	6
G 519/1519	DARK GREEN	92	D	6
NEW G 522/1522	CORAL ORCHID	91	A	3
NEW G 523/1523	BLUEBERRY	91	A	2
NEW G 524/1524	GOthic GREY	91	A	1
G 531/1531	SUN FLOWER	91	E	3
G 547/1547	LEMON YELLOW	91	E	1
G 548/1548	VISION BEIGE	91	C	6
G 549/1549	CERAMIC IVORY	91	C	4
G 552/1552	GREY	92	E	3
G 556/1556	BURGUNDY IV	91	F	4
G 566/1566	RED	91	F	2
G 567/1567	SLATE GREY	92	F	2
G 568/1568	ELECTRIC BLUE	92	B	3
G 570/1570	CHOCOLATE	91	D	5
G 571/1571	GRAPHITE GREY	92	F	3
G 572/1572	IVORY TUSK	91	B	6
G 573/1573	BABY PINK	91	F	6
G 574/1574	CORAL PINK	92	A	2
G 575/1575	MIST GREY	92	E	5
G 576/1576	BARBIE PINK	92	A	1
G 577A/1577A	SKY BLUE	92	B	1
G 581/1581	BRICK	91	E	6
G 582/1582	LEMON PEEL	91	D	6
G 583/1583	PEBBLE	91	D	4
G 584/1584	LIGHT BLUE	92	A	6
G 585/1585	LIME	92	C	6
G 586/1586	ORCHID PINK	92	A	3
G 589/1589	PISTACHIO	92	C	4
G 590/1590	SLATE BLUE	92	B	5
G 595/1595	CLOUD GREY	91	D	1
G 599/1599	ORANGE	91	E	4





CODE NO.	CODE NAME	PG	RW	CL	CODE NO.	CODE NAME	PG	RW	CL	CODE NO.	CODE NAME	PG	RW	CL
GLOSS					(UGM) WP 135	SEVILLA YOKO MEDIUM	19	B	2	TEXTILE TEXTURE				
NEW (GL) Y 650	MARBONITE	3	A	1	NEW (UGM) WP 190	LANCASTER OAK	20	B	1	NEW (TXT) Y 652	AURA VELVET	40	A	1
NEW (GL) Y 651	MARBONITE DARK	2	A	1	NEW (UGM) WP 191	CASTANIA BOULEVARD	20	A	1	NEW (TXT) Y 653	AURA VELVET DARK	40	B	1
NEW (GL) Y 680	ITALIAN MARBLE	3	B	1	NEW (UGM) WP 197	TROPICAL LAKESHORE	20	B	2	(TXT) Y 686	GREY FABRIC	39	A	1
RUGGED STONE					NEW (UGM) WP 198	LAKESHORE SMOKED	20	C	1	(TXT) Y 687	AXIS WOOD BLACK	39	B	1
NEW (RST) Y 650	MARBONITE	5	A	1	NEW (UGM) WP 199	AUERBACH OAK	20	C	2	(TXT) Y 690	DARK FABRIC	39	C	1
NEW (RST) Y 651	MARBONITE DARK	5	B	1	NEW WOODGRAINS					(TXT) MS 824	DH8 LIGHT	39	A	2
(RST) Y 678	LIME STONE	6	A	1	NEW WP 190	LANCASTER OAK	24	B	1	(TXT) MS 825	DH8 DARK	39	B	2
(RST) Y 680	ITALIAN MARBLE	6	A	2	NEW WP 191	CATANIA OAK	24	B	2	(TXT) MS 826	FLOWING WHITE	39	C	2
(RST) Y 696	SANDSTONE LIGHT	6	B	1	NEW WP 192	CASTANIA BOULEVARD	22	B	1	ABSTRACTS				
(RST) Y 697	SANDSTONE BROWN	6	B	2	NEW WP 193	TROPICAL CASTANIA BOULEVARD	23	A	1	NEW Y 650	MARBONITE	41	A	1
(RST) Y 698	DARK SIDE WALK	6	C	1	NEW WP 197	TROPICAL LAKESHORE	24	A	1	NEW Y 651	MARBONITE DARK	41	A	3
(RST) Y 699	GREY SIDE WALK	6	C	2	NEW WP 198	LAKESHORE SMOKED	23	B	1	NEW Y 652	AURA VELVET	41	B	1
META PEARL/META GLOSS					NEW WP 199	AUERBACH OAK	21	A	1	NEW Y 653	AURA VELVET DARK	41	B	3
MP 01	META PEARL-WHITE FROST	7	A	1	NEW WP 200	PATINATO OAK	22	A	1	Y 681	CEZZANO	41	C	2
MP 02	META PEARL-BRONZE	8	A	1	SHINKURO SYNC					Y 685	CEZZANO LIGHT	42	A	1
MG 03	META GLOSS-ABSOLUTE PEARL	8	A	2	(SYN) WP 154	ELM WOOD NATURAL	25	A	1	Y 691/A	REDISA GREY	41	C	1
MG 04	META GLOSS-GREY PEARL	8	A	3	(SYN) WP 155	ELM WOOD SMOKED	25	A	2	Y 694	NEO LOOK GREY	41	C	3
SHIMMER					(SYN) WP 156	ELM WOOD DARK	25	A	3	Y 695	NEO LOOK BEIGE	41	C	4
(SHM) G 301/1301	BLACK	9	A	1	(SYN) WP 183	FIGURED MAPLE	26	A	1	Y 696	SANDSTONE LIGHT	42	A	2
(SHM) G 499/1499	FROSTY WHITE	9	B	1	(SYN) WP 184	FIGURED MAPLE GREY	26	B	1	Y 697	SANDSTONE BROWN	42	B	1
(SHM) G 511/1511	YELLOW	9	B	2	(SYN) WP 185	FIGURED MAPLE BROWN	26	B	2	Y 698	DARK SIDE WALK	42	B	2
(SHM) G 566/1566	RED	10	A	1	VENEER					Y 699	GREY SIDE WALK	42	C	1
(SHM) G 585/1585	LIME	10	A	2	(VNR) WP 171	WOTAN EICHE	27	A	1	MS 826	FLOWING WHITE	42	C	2
(SHM) G 586/1586	ORCHID PINK	10	B	1	(VNR) WP 172	WOTAN EICHE BROWN	27	A	2	HORIZONTAL WOOD GRAINS				
(SHM) G 597/1597	BLACK CURRANT	10	B	2	(VNR) WP 186	RUSTIC WALNUT GREY	27	B	1	WP 47	HORIZONTAL ROVERI CRISTALIO	43	A	1
VISION RAVE					(VNR) WP 187	RUSTIC WALNUT BROWN	27	B	2	WP 48	HORIZONTAL COBURG OAK	43	B	1
(VRA) G 301/1301	BLACK	11	A	1	(VNR) WP 188	LASER VENEER NATURAL	27	C	1	WP 95	BLAST CEDAR YOKO WHITE	43	C	1
(VRA) G 499/1499	FROSTY WHITE	11	B	1	(VNR) WP 189	LASER VENEER BROWN	27	C	2	WP 98	BLAST CEDAR YOKO GREY	43	D	1
(VRA) G 566/1566	RED	11	B	2	NEW (VNR) WP 190	LANCASTER OAK	28	A	1	WP 134	SEVILLA YOKO LIGHT	44	A	1
VISION RIPPLE					NEW (VNR) WP 191	CATANIA OAK	28	B	1	WP 135	SEVILLA YOKO MEDIUM	44	B	1
(VRL) G 301/1301	BLACK	12	A	1	WONDERWOOD NATURAL					WP 136	SEVILLA YOKO DARK	44	C	1
(VRL) G 499/1499	FROSTY WHITE	12	B	1	(WW) WP 180	GRIT OAK	30	A	1	WP 165	YOKO AMBER DARK	44	D	1
(VRL) G 566/1566	RED	12	B	2	(WW) WP 181	GRIT OAK DARK	30	B	1	WP 166	YOKO AMBER LIGHT	44	E	1
ULTRA GLOSS MAXIMUM SOLIDS WITH SR TECHNOLOGY					NEW (WW) WP 197	TROPICAL LAKESHORE	31	A	1	CELSUS				
(UGM) G 301/1301	BLACK	13	A	1	NEW (WW) WP 198	LAKESHORE SMOKED	31	B	1	CEL-(AW) WP 20	WALNUT RIGATO CHOCOLATE	45	A	1
(UGM) G 310/1310	MYSORE IVORY	13	A	2	NEW (WW) WP 199	AUERBACH OAK	32	A	1	CEL-(RS) WP 61	NOCE FRISCO DARK	45	A	2
(UGM) G 322/1322	ASH GREY	13	B	1	NEW (WW) WP 200	PATINATO OAK	32	B	1	CEL-(WM) WP 70	MASTER OAK MEDIUM	45	A	3
(UGM) G 324/1324	SUPER WHITE	13	B	2	WONDERWOOD					CEL-(WM) WP 81	CLASSIC ACACIA	45	B	1
(UGM) G 449/1449	TURQUOISE	14	A	1	(WW) WP 167	PANGON OLIVE ASH	35	A	1	CEL-(WM) WP 87	WOVEN OAK BROWN	45	B	2
(UGM) G 450/1450	TAN	14	A	2	(WW) WP 168	STRIPPED WOOD GREY	35	B	1	CEL-(-(WM) WP 104	CLASSIC ACACIA WHITE	45	B	3
(UGM) G 499/1499	FROSTY WHITE	14	B	1	(WW) WP 169	STRIPPED WOOD SMOKED	35	B	2	CEL-(OW) WP 108	WYOMING MAPLE DARK	45	C	1
(UGM) G 510/1510	CARDINAL RED	14	B	2	(WW) WP 170	MILAN WALNUT	35	A	2	CEL-(WM) WP 124	PRINCESS WALNUT	45	C	2
(UGM) G 511/1511	YELLOW	15	A	1	(WW) WP 171	WOTAN EICHE	35	C	1	CEL-(WM) E 769	GONCALO ALVEZ	45	C	3
NEW (UGM) G 523/1523	BLUEBERRY	16	B	1	(WW) WP 172	WOTAN EICHE BROWN	35	C	2	CHEMITECT				
NEW (UGM) G 524/1524	CORAL ORCHID	16	B	2	NEW (WW) WP 192	CASTANIA BOULEVARD	34	A	1	(CHE) WP 76	KATSURA SMOKED	46	A	1
(UGM) G 556/1556	BURGUNDY IV	15	A	2	NEW (WW) WP 193	TROPICAL CASTANIA BOULEVARD	34	B	1	(CHE) WP 87	WOVEN OAK BROWN	46	A	2
(UGM) G 567/1567	SLATE GREY	15	B	1	WONDERWOOD YOKO					(CHE) WP 90	BOROBUDOR DARK	46	A	3
(UGM) G 574/1574	CORAL PINK	15	B	2	(WY) WP 135	SEVILLA YOKO MEDIUM	36	A	1	(CHE) G 301/1301	BLACK	46	B	3
(UGM) G 585/1585	LIME	16	A	1	(WY) WP 136	SEVILLA YOKO DARK	36	B	1	(CHE) G 566/1566	RED	46	B	2
(UGM) G 597/1597	BLACK CURRANT	16	A	2	(WY) WP 165	YOKO AMBER DARK	36	B	2	(CHE) G 567/1567	SLATE GREY	46	B	1
ULTRA GLOSS MAXIMUM WOODGRAINS WITH SR TECHNOLOGY					(WY) WP 166	YOKO AMBER LIGHT	36	B	3	CORE INNOVATIONS				
(UGM) WP 34	CLASSIC PLANKED WALNUT	17	A	1	LINE WOOD YOKO					PURE CORE				
(UGM) WP 45	TWILIGHT SEN ASH CREAM	17	B	1	(LY) WP 47	HORIZONTAL ROVERI CRISTALIO	37	A	1	(PC) G 310/1310	MYSORE IVORY	47	A	1
(UGM) WP 54	WALNUT MARINO	17	B	2	(LY) WP 48	HORIZONTAL COBURG OAK	37	B	1	(PC) G 324/1324	SUPER WHITE	47	A	2
(UGM) WP 61	NOCE FRISCO LIGHT	18	A	1	(LY) WP 178	MARINA BAY OAK YOKO	38	A	1	(PC) G 499/1499	FROSTY WHITE	47	A	3
(UGM) WP 83	AFRICAN WALNUT	18	B	1	(LY) WP 179	MARINA BAY OAK BROWN YOKO	38	B	1					
(UGM) WP 124	PRINCESS WALNUT	18	B	2										
(UGM) WP 133	RUSTED URBAN TEAK	19	A	1										
(UGM) WP 134	SEVILLA YOKO LIGHT	19	B	1										

CODE NO.	CODE NAME	PG	RW	CL	CODE NO.	CODE NAME	PG	RW	CL	CODE NO.	CODE NAME	PG	RW	CL
PURE CORE-FORMATT					(FC) WP 102	VARELY PEAR BROWN	52	B	2	TITAN				
(FMT) PC- G 310/1310	MYSORE IVORY	47	B	1	(FC) WP 103	VARELY PEAR DARK	52	B	3	E 703/1703	CREAM TITAN	62	A	1
(FMT) PC- G 324/1324	SUPER WHITE	47	B	2	PEBBLE					E 999/1999	BROWN TITAN	62	A	2
(FMT) PC- G 499/1499	FROSTY WHITE	47	B	3	(PB) WP 89	BOROBUDOR BROWN	53	A	1	MS 802	METALLIC TITAN	62	A	3
PURE CORE-ULTRA GLOSS MAX					(PB) WP 90	BOROBUDOR DARK	53	A	3	ASSORTED TEXTURES				
(UGM) PC- G 310/1310	MYSORE IVORY	47	C	1	(PB) G 499/1499	FROSTY WHITE	53	A	2	ETCHED WOOD				
(UGM) PC- G 324/1324	SUPER WHITE	47	C	2	FLAT WOODY					(ETW) WP 149	RUSTIC ANTIQUE WOOD	63	A	1
(UGM) PC- G 499/1499	FROSTY WHITE	47	C	3	(FW) WP 60	NOCE FRISCO LIGHT	53	B	1	MULTI GRAIN				
SOLID CORE					(FW) WP 61	NOCE FRISCO DARK	53	B	3	(MG) WP 34	CLASSIC PLANKED WALNUT	63	B	1
(SC) G 310/1310	MYSORE IVORY	48	A	1	(FW) G 302/1302	POLAR WHITE	53	B	2	FINE GRAIN				
(SC) G 499/1499	FROSTY WHITE	48	B	1	NEW SYMPHONY HEADING					(FG) WP 34	CLASSIC PLANKED WALNUT	63	B	2
(SC) G 566/1566	RED	48	C	1	(SMP) WP 101	RUSTIC WOOD BROWN	54	A	1	WOODGRAINS				
(SC) G 567/1567	SLATE GREY	48	D	1	(SMP) WP 103	VARELY PEAR DARK	54	A	2	RIGATO WALNUT				
(SC) G 574/1574	CORAL PINK	48	E	1	NEW (SMP) E 959/1959	IMPERIAL WALNUT	54	B	1	WP 18	WALNUT RIGATO WHITE	65	A	1
(SC) G 597/1597	BLACK CURRANT	48	F	1	(SMP) G 302/1302	POLAR WHITE	54	B	2	WP 19	WALNUT RIGATO LIGHT BROWN	65	A	2
(SC) G 599/1599	ORANGE	48	G	1	TREND COLLECTION - LINE WOOD					WP 20	WALNUT RIGATO CHOCOLATE	65	A	3
SOLID CORE - FORMATT					(LW) WP 92	BLAST CEDAR NATURAL	55	A	3	WP 21	WALNUT RIGATO BROWN	65	B	1
(FMT) SC- G 310/1310	MYSORE IVORY	48	A	2	NEW (LW) WP 176	SEVILLA WENGE	55	A	1	WP 34	CLASSIC PLANKED WALNUT	65	B	2
(FMT) SC- G 499/1499	FROSTY WHITE	48	B	2	NEW (LW) WP 177	GOLDEN OAK	55	A	2	WP 49	WINCHESTER WALNUT	65	B	3
(FMT) SC- G 566/1566	RED	48	C	2	WOODY MATT					WP 51	DARK WALNUT	65	C	2
(FMT) SC- G 567/1567	SLATE GREY	48	D	2	(WM) WP 72	MASTER OAK DEEP	56	A	1	WP 54	WALNUT MARINO	66	A	1
(FMT) SC- G 574/1574	CORAL PINK	48	E	2	(WM) WP 76	KATSURA SMOKED	56	A	2	WP 124	PRINCESS WALNUT	66	A	2
(FMT) SC- G 597/1597	BLACK CURRANT	48	F	2	(WM) WP 111	CHESTERFIELD OAK NATURAL	56	A	3	WP 131	TROPICAL WALNUT	66	A	3
(FMT) SC- G 599/1599	ORANGE	48	G	2	ROUGH SAWN					WP 132	LATIN WALNUT	66	B	1
SOLID CORE - ULTRA GLOSS MAX					(RS) WP 78	REGENCY WALNUT MEDIUM	56	B	1	E 737 /1737	AUSTRALIAN WALNUT IVORY	66	B	2
(UGM) SC-G 310/1310	MYSORE IVORY	48	A	3	(RS) WP 79	REGENCY WALNUT DARK	56	B	2	E 756/1756	LORRAINE WALNUT	66	B	3
(UGM) SC-G 499/1499	FROSTY WHITE	48	B	3	(RS) WP 105	SONOMA OAK NATURAL	56	B	3	E 959/1959	IMPERIAL WALNUT	66	C	2
(UGM) SC-G 566/1566	RED	48	C	3	LEATHER WONDERS					OAK WOOD				
(UGM) SC-G 567/1567	SLATE GREY	48	D	3	STITCHED LEATHER					PW 15	MUSEUM OAK	67	A	1
(UGM) SC-G 574/1574	CORAL PINK	48	E	3	(STL) WP 89	BOROBUDOR BROWN	58	A	1	WP 35	BALINESE OAK	67	A	2
(UGM) SC-G 597/1597	BLACK CURRANT	48	F	3	(STL) WP 90	BOROBUDOR DARK	58	C	1	WP 55	SANTANA OAK II	67	A	3
(UGM) SC-G 599/1599	ORANGE	48	G	3	(STL) G 302/1302	POLAR WHITE	58	C	2	WP 56	SANTANA OAK I	67	A	4
REAL CORE - TEXTURES					(STL) G 548/1548	VISION BEIGE	58	B	1	WP 69	MASTER OAK NATURAL	67	B	1
(OW) Y- WP 69	MASTER OAK NATURAL	50	C	2	OIL LEATHER					WP 70	MASTER OAK MEDIUM	67	B	2
(OW) Y- WP 70	MASTER OAK MEDIUM	50	B	1	(OL) WP 88	BOROBUDOR NATURAL	59	A	1	WP 71	MASTER OAK WHITE	67	B	3
(OW) Y- WP 71	MASTER OAK WHITE	50	B	2	(OL) WP 89	BOROBUDOR BROWN	59	A	2	WP 72	MASTER OAK DEEP	67	B	4
(AW) Y - WP 74	KATSURA NATURAL	50	B	3	(OL) WP 90	BOROBUDOR DARK	59	A	3	WP 85	WOVEN OAK WHITE	68	A	1
(AW) Y - WP 75	KATSURA LIGHT	50	B	4	BURNISHING LEATHER					WP 87	WOVEN OAK BROWN	68	A	2
(RS) Y - WP 85	WOVEN OAK WHITE	50	C	3	(BL) G 499/1499	FROSTY WHITE	59	B	2	WP 105	SONOMA OAK NATURAL	69	B	4
(LW) Y- WP 91	BLAST CEDAR WHITE	50	A	1	POWDER LEATHER					WP 106	SONOMA OAK BROWN	69	C	4
(LW) Y - WP 92	BLAST CEDAR NATURAL	50	A	2	(PL) WP 77 PATINA BURNER		59	B	3	WP 111	CHESTERFIELD OAK NATURAL	68	A	3
(LY) Y - WP 95	BLAST CEDAR YOKO WHITE	50	C	4	OAK & AUTHENTIC WOOD					WP 112	CHESTERFIELD OAK DARK	68	A	4
CORINTHIAN WOOD					(OW) WP 70	MASTER OAK MEDIUM	60	A	1	WP 113	STEIFFER OAK DARK	68	B	1
(CW) WP 78	REGENCY WALNUT MEDIUM	51	A	1	(OW) WP 72	MASTER OAK DEEP	60	A	2	WP 114	STEIFFER OAK LIGHT	68	B	2
(CW) WP 79	REGENCY WALNUT DARK	51	A	2	(AW) WP 76	KATSURA SMOKED	60	A	3	WP 129	BRENTWOOD OAK MEDIUM	68	B	3
(CW) WP 105	SONOMA OAK NATURAL	51	A	3	NATURAL GRAINS					WP 130	BRENTWOOD OAK LIGHT	68	B	4
CLUSTERED WOOD					(NGT) WP 20	WALNUT RIGATO CHOCOLATE	60	B	1	WP 151	STYRUS OAK	69	A	1
(CLW) PW 15	MUSUEM OAK	51	B	1	(NGT) E 959/1959	IMPERIAL WALNUT	60	B	2	WP 152	GREY OAK	69	A	2
(CLW) WP 163	ORINICO ASH	51	B	2	(NGT) G 302/1302	POLAR WHITE	60	B	3	WP 177	GOLDEN OAK	69	A	3
(CLW) WP 164	SMOKED ORINICO ASH	51	B	3	TEXTURES					E 114/1114	FIGURED OAK LIGHT	69	A	4
FERN					METALLIC FOILS					E 117/1117	FIGURED OAK DARK	69	B	1
(FN) WP 60	NOCE FRISCO LIGHT	52	A	1	MBA 475	BRUSHED ALUMINIUM STEEL TONE	61	A	1	E 752/1752	ADVANCED OAK BROWN	69	B	2
(FN) WP 61	NOCE FRISCO DARK	52	A	2	MBG 476	BRUSHED GOLD TONE	61	A	2	E 997/1997	ASH GREY OAK	69	B	3
(FN) WP 102	VARELY PEAR BROWN	52	A	3	MBB 477	BRUSHED BRONZE STONE	61	B	1	SAPELI				
FINE CARVED					MBC 478	BRUSHED COPPER TONE	61	B	2	E 711/1711	SAPELI	70	A	1
(FC) WP 75	KATSURA LIGHT	52	B	1						E 757/1757	SAPELI CASCO	70	A	2

CODE NO.	CODE NAME	PG	RW	CL	CODE NO.	CODE NAME	PG	RW	CL	CODE NO.	CODE NAME	PG	RW	CL
WENGE					WALK THE LINE					WP 62 NOCE DA VINCI I 85 B 1				
WP 176	SEVILLA WENGE	70	B	1	WP 64	WALK THE LINE IVORY	77	A	1	WP 63	NOCE DA VINCI II	85	A	1
E 274/1274	WENGE	70	B	2	WP 65	WALK THE LINE BROWN	77	A	3	WP 159	NOCE LIRICO	85	B	3
E 719/1719	ESPANIA WENGE	70	B	3	WP 153	WALK THE LINE SMOKED	77	A	2	ANTIQUES				
E 778/1778	FLOWERY WENGE	70	C	1	CHESTNUT					WP 137	SMOKED ANTIQUE WOOD	86	B	1
E 998A/1998A	PEARL WENGE	70	C	2	WP 145	SMOKED CHESTNUT	77	B	1	WP 138	CLASSIC ANTIQUE WOOD	86	B	2
CEDAR					WP 146	CLASSIC CHESTNUT	77	B	2	WP 139	LIGHT ANTIQUE WOOD	86	B	3
E 104/1104	CLASSIC CEDAR	71	A	1	WP 147	GOLDEN CHESTNUT	77	B	3	WP 149	RUSTIC ANTIQUE WOOD	86	A	1
E 121/1121	CEDRO	71	A	2	CHERRY					WP 150	BURNT ANTIQUE WOOD	86	A	2
E 205/1205	CEDAR	71	A	3	WP 73	BLACK CHERRY	78	B	2	WOODS				
PEAR					WP 127	CLASSIC CHERRY	78	A	3	WP 100	RUSTIC WOOD NATURAL	87	B	3
WP 102	VARELY PEAR BROWN	71	B	1	E 21	RICHMOND CHERRY ROSE	78	B	3	WP 101	RUSTIC WOOD BROWN	87	A	3
WP 103	VARELY PEAR DARK	71	B	2	E 132/1132	OXFORD CHERRY	78	A	2	WP 109	LARCH WOOD MEDIUM	88	A	3
E 185/1185	MODERN PEAR II	71	B	3	E 741/1741	CHERRY MORGANO	78	B	1	WP 110	LARCH WOOD NATURAL	88	B	3
E 213/1213	REGAL PEAR	71	C	2	PINE					WP 117	NORONE WOOD DARK	88	B	2
E 222/1222	AROSIA PEAR III	71	C	3	WP 148	NOVACENTO PINE	80	B	2	WP 118	NORONE WOOD LIGHT	88	A	2
TEAK WOOD					E 130/1130	AMERICAN PINE	79	B	3	WP 119	URBAN WOOD LIGHT	88	B	1
WP 123	EXOTIC TEAK	72	A	3	E 208/1208	HIGHLAND PINE	79	A	1	WP 120	URBAN WOOD MEDIUM	88	A	1
WP 133	RUSTED URBAN TEAK	72	B	5	E 282/1282	KIRUNA PINE	79	B	2	WP 175	FOREST WOOD	87	A	1
NEW E 251/1251	NATURAL TEAK	72	C	4	E 720/1720	ITALIA PINE	79	A	2	E 779/1779	NICE WOOD	87	B	2
E 760/1760	MODERN TEAK	72	C	2	E 721/1721	SLEEK PINE	79	B	1	E 947/1947	AGRO WOOD II	87	B	1
E 761/1761	BLEACHED TEAK	72	B	1	E 722/1722	BOSTAN PINE	80	A	1	E 976/1/1976/1	STRAIGHT WOOD	87	A	2
E 789/1789	STRAIGHT LINE TEAK	72	A	1	E 970/1970	DOUGLAS PINE	79	A	3	ASSORTED WOODS				
MAHOGANY					E 987/1987	SCIOSS PINE	80	A	2	WP 36	NEW COUNTRY	89	A	2
WP 80	SUPREME MAHOGANY	73	A	2	ASH					WP 82	MAJESTIC EBONY	89	A	1
E 712/1712	MAHOGANY	73	A	1	WP 45	TWILIGHT SEN ASH CREAM	81	B	1	WP 182	FUSION WOOD	89	A	3
KATSURA					WP 46	TWILIGHT SEN ASH BROWN	81	A	1	E 131/1131	MALLORCA BIRNBAUM	89	B	3
WP 74	KATSURA NATURAL	73	B	2	WP 67	ALMERIA ASH SMOKED	81	A	3	E 717/1717	CITRONA	89	B	1
WP 75	KATSURA LIGHT	73	B	1	WP 68	ALMERIA ASH LIGHT BROWN	81	B	3	E 769/1769	GONCALO ALVEZ	89	B	2
SYCAMORE					WP 163	ORINICO ASH	81	B	2	MARKER BOARD & CHALK BOARD				
E 234/1234	SYCAMORE	73	A	3	WP 164	SMOKED ORINICO ASH	81	A	2	G 324 M.B	SUPER WHITE	90	A	3
BIRCH					WP 173	BORODINO ASH GREY	81	A	4	G 519 C.B./A	DARK GREEN	90	A	5
WP 125	CLASSIC BIRCH	74	A	2	WP 174	BORODINO ASH SMOKED	81	B	4	FR LAM				
WP 126	CLASSIC BIRCH DARK	74	A	3	ACACIA					F 84	CREAM MARBLE	90	B	1
ELM					WP 81	CLASSIC ACACIA	82	A	1	F 89	SAFARI	90	B	2
WP 53	SWISS ELM LIGHT	74	B	1	WP 104	CLASSIC ACACIA WHITE	82	A	2	F 8194	SAFARI LIME STONE	90	B	4
E 768/1768	WHITE ELM	74	A	1	EICHE					SOLIDS				
MACORE					WP 171	WOTAN EICHE	82	B	2	WHITE				
WP 142	LIGHT MACORE	74	B	3	WP 172	WOTAN EICHE BROWN	82	B	1	G 302/1302	POLAR WHITE	91	B	4
WP 144	GOLDEN MACORE	74	B	2	BEECH					G 311/1311	MYSTIC WHITE	91	B	1
OLIVES					E 106/1106	SAVOY BEECH	84	A	1	G 324/1324	SUPER WHITE	91	B	2
WP 140	BLEACHED OLIVE	75	A	1	E 125/1125	COLVA BEECH	84	B	3	G 337/1337	DAISY WHITE	91	C	3
WP 141	SMOKED OLIVE	75	A	2	E 136/1136	BAVERIAN BEECH	83	B	2	G 366/ 1366	SNOW WHITE	91	B	3
COLOBRA					E 172/1172	PALM BEECH	84	A	2	G 499/1499	FROSTY WHITE	91	B	5
WP 160	COLOBRA	75	B	3	E 201/1201	WHITE BEECH	83	B	1	OFF WHITE/IVORY				
WP 161	SMOKED COLOBRA	75	B	1	E 224/1224	STEAM BEECH	84	A	3	G 310/1310	MYSORE IVORY	91	C	1
WP 162	BLEACHED COLOBRA	75	B	2	E 241/1241	INTAL BEECH	83	B	3	G 549/1549	CERAMIC IVORY	91	C	4
MAPLE					E 254/1254	GRACE BEECH	84	B	1	G 572/1572	IVORY TUSK	91	B	6
WP 107	WYOMING MAPLE WHITE	76	B	1	E 278/1278	MANGFALL BEECH	84	B	2	G 507/1507	SOFT IVORY	91	C	2
WP 108	WYOMING MAPLE DARK	76	B	2	E 283/1283	SCHIERSCE BEECH	83	A	3	BEIGE/BROWN				
E 196/1196	FUSION MAPLE	76	A	2	E 921/1921	WHITE BEECH II	83	A	2	G 307/1307	PORTLAND BEIGE	91	C	5
E 233/1233	SCANDIAN MAPLE	76	B	3	NEW E 922/1922	BONDENSEE BEECH	83	A	1	G 548/1548	VISION BEIGE	91	C	6
E 707/1707	ASIAN MAPLE	76	A	3	NOCE					PP 32	TOBACCO	91	D	2
NEW E 718/1718	SILVER MAPLE	76	A	4	WP 60	NOCE FRISCO LIGHT	85	B	2	G 450/1450	TAN	91	D	3
E 754/1754	ALBERTO MAPLE	76	A	1	WP 61	NOCE FRISCO DARK	85	A	2	G 570/1570	CHOCOLATE	91	D	5
E 758 A/1758 A	SUGAR MAPLE	76	B	4										

CODE NO.	CODE NAME	PG	RW	CL	CODE NO.	CODE NAME	PG	RW	CL
G 583/1583	PEBBLE	91	D	4	G 595/1595	CLOUD GREY	91	D	1
YELLOW/ORANGE					TEXTURE FINISHES				
PP 60 /A	NEW DARK ORANGE	91	E	5	(VNR) G 301	BLACK (VENEER)	93	A	1
G 511/1511	YELLOW	91	E	2	(WWN) G 301	BLACK (WONDERWOOD NATURAL)	93	A	2
NEW G 522/1522	CORAL ORCHID	91	A	3	(WY) G 301	BLACK (WONDERWOOD YOKO)	93	A	3
G 531/1531	SUN FLOWER	91	E	3	(RST) G 301	BLACK (RUGGED STONE)	93	A	4
G 547/1547	LEMON YELLOW	91	E	1	(TXT) G 301	BLACK (TEXTILE)	93	B	1
G 582/1582	LEMON PEEL	91	D	6	(CLW) G 301	BLACK (CLUSTERED WOOD)	93	B	2
G 599/1599	ORANGE	91	E	4	(LY) G 301	BLACK (LINE WOOD YOKO)	93	B	3
RED/BRICK					(LW) G 301	BLACK (LINE WOOD VERTICAL)	93	B	4
G 305/1305	TERACOTTA STONE	91	F	1	(VRL) G 301	BLACK (3D RIPPLE)	93	C	1
G 510/1510	CARDINAL RED	91	F	3	(VRA) G 301	BLACK (3D RAVE)	93	C	2
G 556/1556	BURGUNDY IV	91	F	4	(FG) G 301	BLACK (FINE GRAIN)	93	C	3
G 566/1566	RED	91	F	2	(FW) G 301	BLACK (FLAT WOODY)	93	C	4
G 581/1581	BRICK	91	E	6	(FN) G 301	BLACK (FERN)	93	D	1
PINK					(FC) G 301	BLACK (FINE CARVED)	93	D	2
PP 39	SUBTLE PINK	91	F	5	(PB) G 301	BLACK (PEBBLE)	93	D	3
G 573/1573	BABY PINK	91	F	6	(MG) G 301	BLACK (MULTI GRAIN)	93	D	4
G 574/1574	CORAL PINK	92	A	2	(STL) G 301	BLACK (STITCHED LEATHER)	94	A	1
G 576/1576	BARBIE PINK	92	A	1	(OL) G 301	BLACK(OIL LEATHER)	94	A	2
G 586/1586	ORCHID PINK	92	A	3	(BL) G 301	BLACK (BURNISHING LEATHER)	94	A	4
BLUE					(PL) G 301	BLACK (POWDER LEATHER)	94	A	6
PP 37	LIGHTS-LIGHT MINT GREEN	92	A	4	(SMP) G 301	BLACK (SYMPHONY)	94	B	1
G 451/1451	PURPLE	92	C	3	(ETW) G 301	BLACK (ETCHED WOOD)	94	B	2
G 452/1452	SAPPHIRE BLUE	92	B	2	(WM) G 301	BLACK (WOODY MATT)	94	B	4
G 457/J/1457/J	SPECTRUM BLUE	92	C	2	(RS) G 301	BLACK (ROUGH SAWN)	94	B	6
G 506/1506	AQUA BLUE	92	A	5	(CW) G 301	BLACK (CORINTHIAN WOOD)	94	C	1
G 509/1509	TROPICAL BLUE	92	B	4	(OW) G 301	BLACK (OAK WOOD)	94	C	2
G 513/1513	LILAC	92	C	1	(AW) G 301	BLACK (AUTHENTIC WOOD)	94	C	4
G 516/1516	MAUVE	92	B	6	(NG) G 301	BLACK (NATURAL GRAIN)	94	C	6
NEW G 523/1523	BLUEBERRY	91	A	2	(WW) G 301	BLACK (WONDERWOOD)	94	D	1
G 568/1568	ELECTRIC BLUE	92	B	3	(UGM) G 302	POLAR WHITE (ULTRA GLOSS MAX)	94	D	3
G 577A/1577A	SKY BLUE	92	B	1	(FMT) G 302	POLAR WHITE (FORMATT)	94	D	5
G 584/1584	LIGHT BLUE	92	A	6					
G 590/1590	SLATE BLUE	92	B	5					
GREEN									
G 449/1449	TURQUOISE	92	D	4					
G 453/1453	PARROT GREEN	92	D	2					
G 455/1455	APPLE GREEN	92	C	5					
G 487/1487	GRASS GREEN	92	D	3					
G 512/1512	PEACOCK GREEN	92	D	5					
G 515/1515	BRIGHT GREEN	92	D	1					
G 519/1519	DARK GREEN	92	D	6					
G 585/1585	LIME	92	C	6					
G 589/1589	PISTACHIO	92	C	4					
GREY/BLACK									
G 301/1301	BLACK	92	F	4					
G 308/1308	FLAKE GREY	92	E	6					
G 322/1322	ASH GREY	92	E	2					
G 323/1323	ISPAT BLUE	92	E	1					
G 339/1339	MARINE GREY	92	E	4					
G 454/1454	SPANISH PUTTI GREY	92	F	1					
NEW G 524/1524	GOTHIC GREY	91	A	1					
G 552/1552	GREY	92	E	3					
G 567/1567	SLATE GREY	92	F	2					
G 571/1571	GRAPHITE GREY	92	F	3					
G 575/1575	MIST GREY	92	E	5					

BRANCH OFFICES/CONTACTS

Ahmedabad (T) : (079)-27541749, 27541390, 27543323

ahmedabad.sales@aicaindia.in

Bangalore (T) : (080) 22278239, 22224404, (M) : 9379235101

bangalore.marketing@aicaindia.in

bangalore.sales@aicaindia.in

Bhubaneswar (M) : 9711610478, 9337001268

gargi.das@aicaindia.in

kolkata.sales@aicaindia.in

Chennai (T) : (044) 26690005, 26690041, 42825673

chennai.sales@aicaindia.in

Delhi (T) : (011) 45006187, (M) 9310690164

delhi.sales@aicaindia.in

sales.delhi@aicaindia.in

Gurugram (T) : (0124) 4229949, (011) 45006187

sales.delhi@aicaindia.in

(M) +91 9650446653

delhi.sales@aicaindia.in

Jaipur (T) : (011) 45006187, (M) : 09828501501

delhi.sales@aicaindia.in

Chandigarh (T) : (011) 45006187, (M) : 09316005374

delhi.sales@aicaindia.in

pardeep.mookerjee@aicaindia.in

Hyderabad (T) : (040) 24552750

hyderabad.sales@aicaindia.in

Indore (M) : 09329545024, 09302744405, 9329733901

indore.sales@aicaindia.in

Kochi (M) : 9379235101, 8589804431

bangalore.sales@aicaindia.in

Kolkata (T) : (033)23740087, M: 09332089862

kolkata.sales@aicaindia.in

Lucknow (T) : (0522) 2637849

lucknow.sales@aicaindia.in

Mumbai (T) : (022)25771097, 25771812, (M) 9325157311

mumbai.sales@aicaindia.in

Muzaffarpur (M) : 9711610478, 9835884449

gargi.das@aicaindia.in

kolkata.sales@aicaindia.in

Patna (M) : 9711610478, 9835884449

gargi.das@aicaindia.in

kolkata.sales@aicaindia.in

Pune (M) : 9730644455, 9325157347, 9325190047

pune.sales@aicaindia.in

Raipur (M) : 09332091353

kolkata.sales@aicaindia.in

Ranchi (M) : 9711610478, 9386403136

gargi.das@aicaindia.in

kolkata.sales@aicaindia.in

Rudrapur (M) : 9410170245

anand.singh@aicaindia.in

VISION 2020)

AICA
LEGACY OF EXCELLENCE

Sunmica
ZERO-WORRY-LAMINATES





**The Original
Decorative Laminate
with
Japanese Technology**

AICA LAMINATES INDIA PVT. LTD.

SUNMICA is a Registered Trade Mark of AICA

E-mail : sunmica@aicaindia.in | website : www.aicasunmica.com